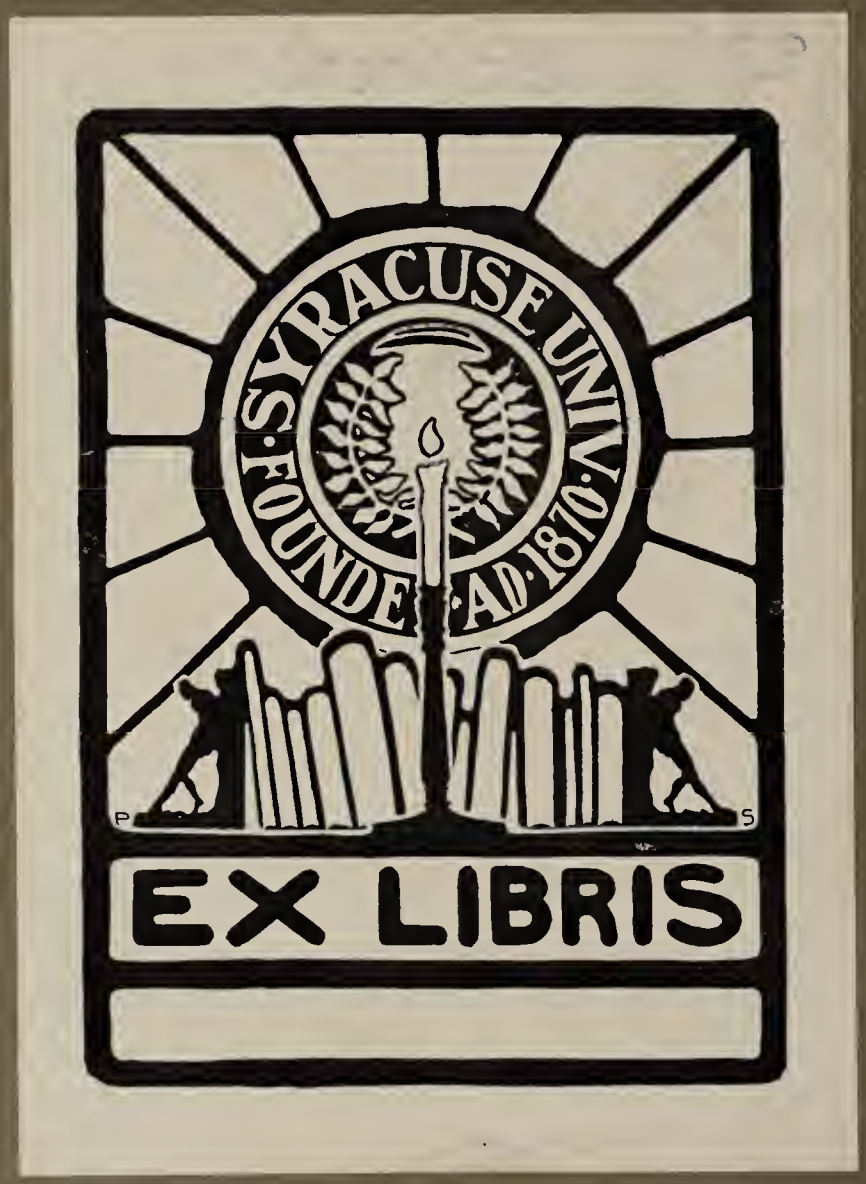
SYRACUSE UNIV·
FOUNDED·AD·1870·
EX LIBRIS

ALLEN COUNTY PUBLIC LIBRARY
3 1833 07224 7676

GC
974.702
SY82UNO,
1924

The Onondagan 1924

The Onondagan 1924

Volume XL

Published by Students of the Junior Class of Syracuse University

Copyright, 1923
CLARENCE O. FIELD,
BUSINESS MANAGER

SYRACUSE, N. Y.
THE SYRACUSE PRESS, INC.
PRINTERS AND BINDERS

Foreword

In future years when these days at Syracuse, here portrayed, will have become dim, and even more pleasant memories, may this, the 1924 Onondagan, be instrumental in recalling those half forgotten college days, and awaken in you the spirit of "old Bill Orange."

To

William Pratt Graham

Who, in his appointment as Vice-Chancellor
carries with him the respect and esteem
of the student body, we, the class
of 1924, do most respectfully
dedicate this volume of
the Onondagan

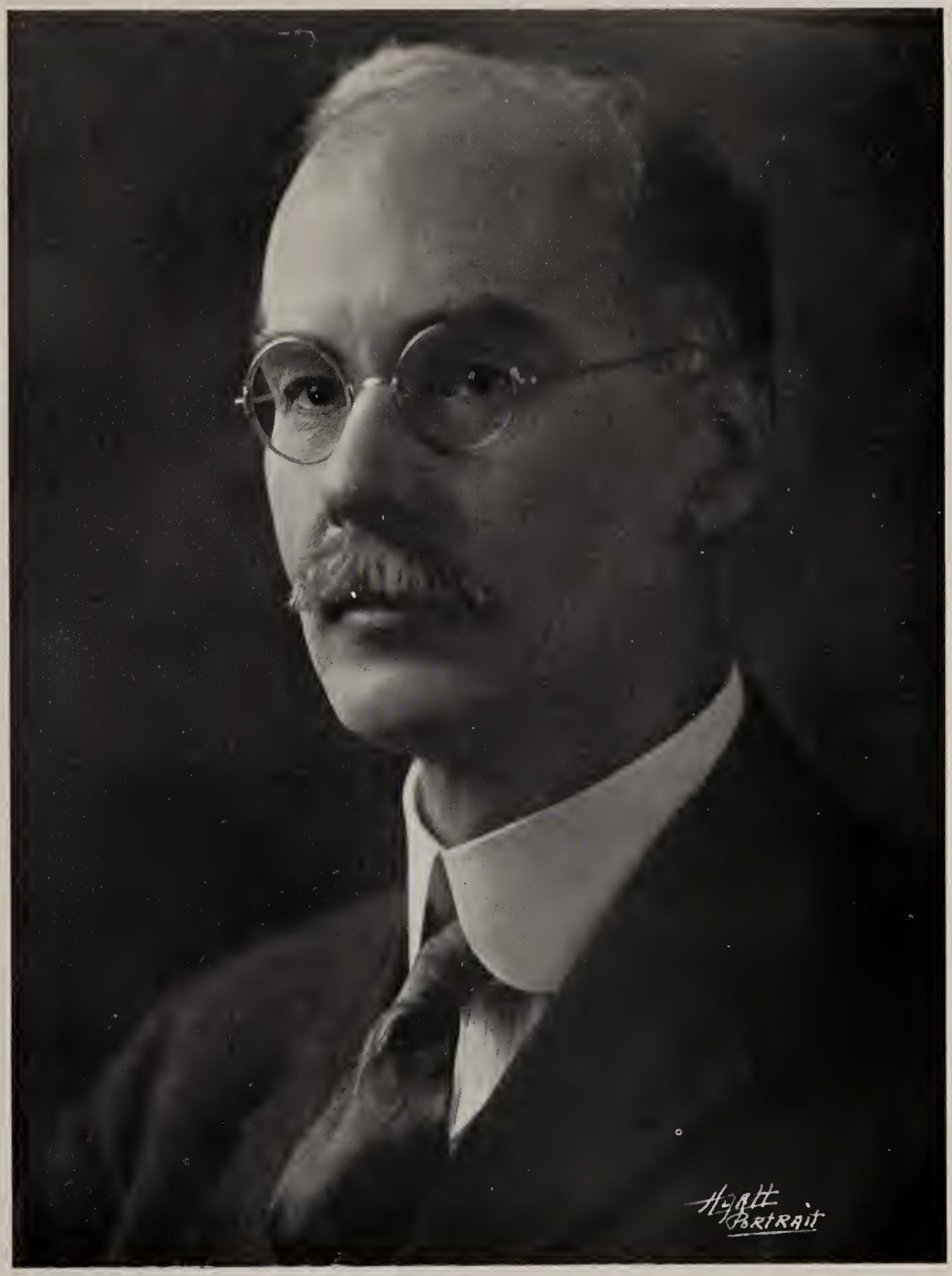

William Pratt Graham

Onondagan Board

1924

Howard W. Jespersen	*Editor-in-Chief*
Clarence O. Field, Jr.	*Business Manager*
Irving L. Ingalls	*Managing Editor*
Helen VanVleet	*Women's Editor*
Orlando F. Shults	*Art Editor*

Editors

J. Roscoe Drummond
Carleton Colegrove
Don J. Evans
Raymond E. Foskett
Elizabeth Briggs
Dorothy Coleman
Carolyn Myers
Julia Sargeant
Jennie Terrell

Associate Editors

C. Willard Carey
Neal D. Henry

CAMPUS
JGH

UNIVERSITY

Whereas, It has pleased God in His infinite wisdom to take from us our beloved classmate, James A. Gaffney,

We, the members of the class of 1924, do respectfully dedicate this to his memory.

In Memoriam

Edmund L. French
De Resco Augsburg
William A. Bates
Eunice Curtis
Ruth A. Eastwood
George E. Hutchings
E. Dench Lewis
Elizabeth Leyden
George S. V. Little
John L. Marshall
Harry J. Martin
Emmett McDonald
Frank L. Mead
Frank T. Miller
Cyril Miner
Eugene C. Olcott
Francis Pettis
Albert B. Randall
George P. Reynolds
Willard A. Rill
Evelyn M. Stone
Frederick D. Stone
Flavel S. Thomas
John E. Weaver
Richard Wright
George E. Zartman

Edmund L. French

Trustees of Syracuse University

Officers of the Board

Hurlburt W. Smith ..... *President*
William H. Peck ..... *First Vice-President*
Charles E. Chappell ..... *Second Vice-President*
Levi S. Chapman ..... *Third Vice-President*
Dewitt B. Thompson ..... *Secretary*
Winford L. Bassett ..... *Treasurer*

Executive Committee

(The Chancellor is Chairman, Ex-Officio, of all Standing Committees)

Horace S. Wilkinson
Charles E. Chappell
Edmund L. French
Daniel M. Edwards
Alexander T. Brown
Hurlburt W. Smith
Edwin R. Redhead
James M. Gilbert

Auditing Committee

Levi S. Chapman
James M. Gilbert
William H. Peck

Insurance Committee

M. E. Blanchard
Donald Dey

Legal Committee

Louis Marshall
George H. Maxwell
Edwin Nottingham

University Senate

The Chancellor and the Deans

Trustees: Rev. Wallace Brown, Mrs. Eloise Nottingham.
Professors: Pattee, C. W. Hargitt, Frey, Waters, H. Nagel, Knowlton, Tracy and Acheson.

Trustees of New York State College of Forestry

Ex-Officio

Dr. Charles W. Flint, *Chancellor* ..... Syracuse, N. Y.
Dr. Frank P. Graves, *Commissioner of Education* ..... Albany, N. Y.
Hon. Ellis Staley, *Conservation Commissioner* ..... Albany, N. Y.
Hon. George R. Lunn, *Lieutenant-Governor* ..... Albany, N. Y.

Appointed by Governor

Hon. Louis Marshall, New York
Hon. Alex. T. Brown, Syracuse
Hon. John R. Clancy, Syracuse
Hon. C. C. Burns, Watertown
Hon. Geo. W. Driscoll, Syracuse
Hon. William Kelley, Syracuse
Hon. Edward O'Hara, Syracuse
Hon. Henry Walters, New York
Hon. Harold Cornwall, Lowville

Officers of Board

President
Louis Marshall

Vice-President
John R. Clancy

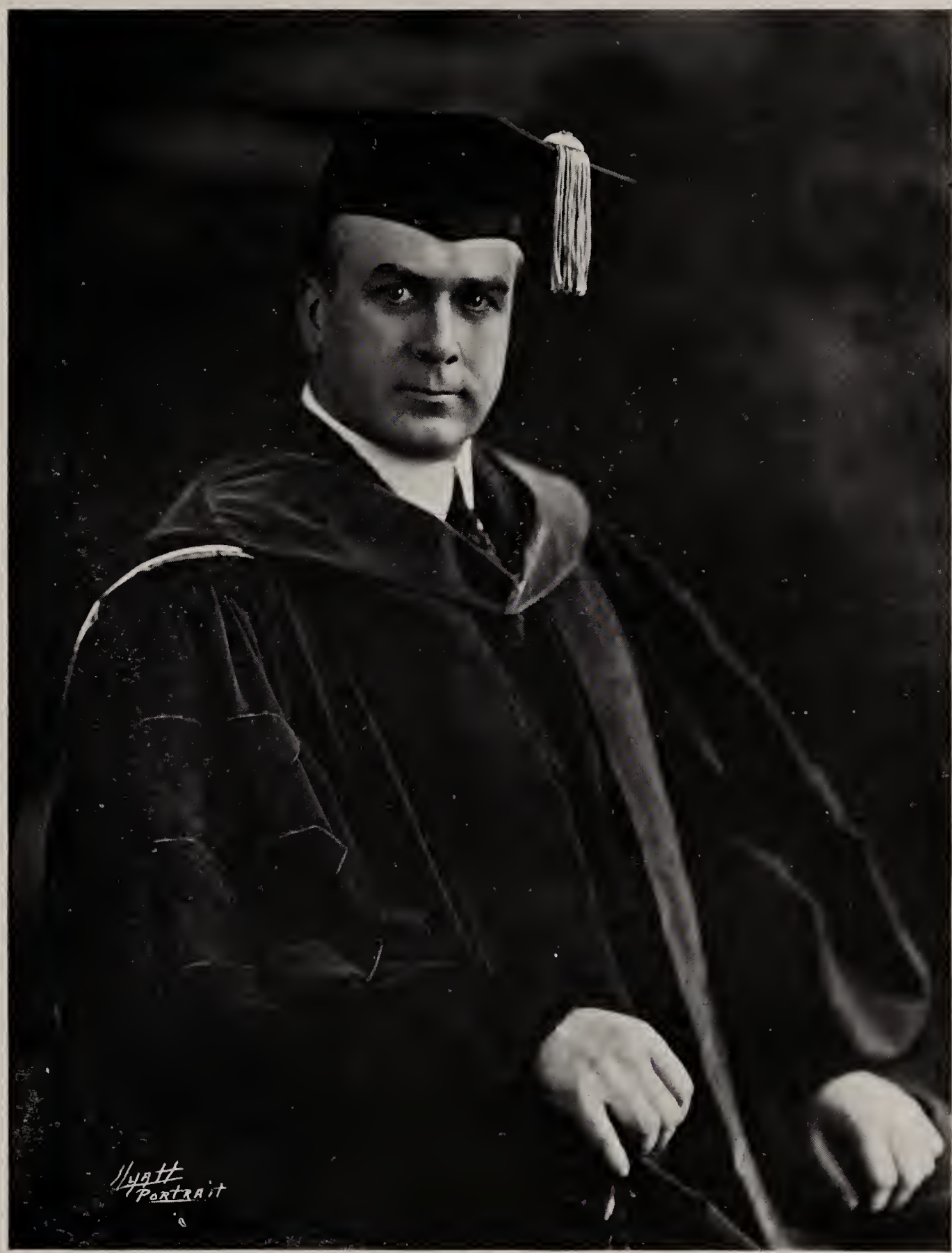

Chancellor Charles Wesley Flint

The Inauguration of Chancellor Flint

Standing out as a milestone of history and education, and assuredly the greatest event of the college year, the inauguration of Charles Wesley Flint as fifth chancellor of Syracuse University took place in Archbold gymnasium on November seventeenth, 1922.

A beautiful day suggested an auspicious omen to the huge crowd gathered at the campus to do honor to Dr. Flint. Thronging the old oval, the undergraduates were marshalled and seated by the Senior Council. Hundreds of alumni congregated at the Administration Building, to take their seats in the mammoth gymnasium, the scene of the solemn installation of the University's new Chancellor.

The formal inaugural procession, composed of the new chancellor, Vice-Chancellor William P. Graham, Dr. James R. Day, retiring chancellor, Dr. Frank Smalley, and more than two hundred distinguished educators from all sections of the United States and Canada, took its place at the library. First the undergraduates and the alumni marched into the gymnasium, and took their seats with the other spectators, most of whom were already seated. Then the scholarly dignitaries, headed by Dr. Perley O. Place, moved with slow dignified step from the library. Their entrance into the gymnasium was announced by trumpets, and the assembled audience respectfully remained standing while the great collection of scholars marched onto the platform prepared for them, and took their place as the center of attraction.

The gymnasium, transformed into an immense auditorium with decorations of American flags, presented an interesting and memorable scene, with the overflowing crowd of eager and reverential spectators occupying every possible place, the Syracuse Symphony Orchestra spread out on the balcony platform, the faculty and delegates solemnizing the scene, with their grave, scholarly faces, their dignified dress of the caps and gowns, symbols of honorable attainment of educational honors.

After Mr. Hurlburt W. Smith, president of the University Board of Trustees, presented to Chancellor Flint the seal and charter of the University, the symbols of leadership, the new chancellor delivered the main address of the day, the one for which the crowd had patiently waited. The inaugural address of the incoming chancellor, upon which hinged the attitude with the new chieftain of the University would show to his students, and to the world, was promising, and served to ratify the excellency of choice that the Board of Trustees had made in selecting Dr. Flint as the successor to Dr. James Roscoe Day, Chancellor-Emeritus. The address of Dr. Flint was a masterpiece of clear, potent ideas. The singing of the Alma Mater made a pleasing finish to the dignified ceremony.

Several affairs were arranged in conjunction with the formal inauguration. On the eve of the ceremony a formal dinner was held at the Onondaga Hotel. Deans and faculty department heads acted as hosts at tables prepared for the delegates and other guests, who had gathered to pay homage to Syracuse University's new chancellor. The banquet was one of the most brilliant affairs ever held in Syracuse.

Immediately after the inauguration on Friday, an informal luncheon was given for the delegates at the College of Home Economics, with faculty heads and their wives presiding over the tables. At six o'clock, the delegates were received by Chancellor and Mrs. Flint at their residence on Walnut Park. At eight o'clock, the alumni and delegates joined in an alumni reunion in the Slocum College of Agriculture. Speeches were given by Chancellor Flint and Dr. George B. Cutten of Colgate University, and varied entertainment was offered by the alumni.

All these gatherings left a lasting impression on those who attended them, although the inaugural ceremony in itself was impressive enough to make the date of November seventeenth, 1922, remain everlastingly in the memories of all.

Order of Exercises

Presiding Officer: *Vice-Chancellor* William P. Graham, Ph. D.

MUSIC—Pomp and Circumstances ..... *Elgar*
Syracuse Symphony Orchestra
Dr. William Berwald, Conductor

HYMN—Come, Thou Almighty King

READING OF SCRIPTURE—Ezra Squire Tipple, Ph. D. D. LLD.
President of Drew Theological Seminary

PRAYER—Richard Pinch Bowles, D. D., LLD.
President of Victoria College

ADDRESS OF WELCOME—William Burt, D. D., L. H. D.
Bishop of Methodist Episcopal Church

Frank P. Graves, Ph. D. Litt. D., LLD.,
President of the University of the State of New York

Frank Smalley, Ph. D., LLD.,
Vice-Chancellor Emeritus of Syracuse University

MUSIC—Introduction to the Third Act of Lohengrin ..... *Wagner*

PRESENTATION OF THE CHARTER AND SEAL
OF THE UNIVERSITY

Hurlburt W. Smith, A. M.,
President of the Board of Trustees

INAUGURAL ADDRESS
Charles Wesley Flint, A. M., D. D., LL. D.,
Chancellor of Syracuse University

MUSIC—Marche Slave ..... *Tschaikowsky*

SINGING OF AMERICA

BENEDICTION—Edmund Mead Mills, D. D., Litt. D.
Secretary, General Conference of the Methodist Episcopal Church

SINGING OF THE ALMA MATER

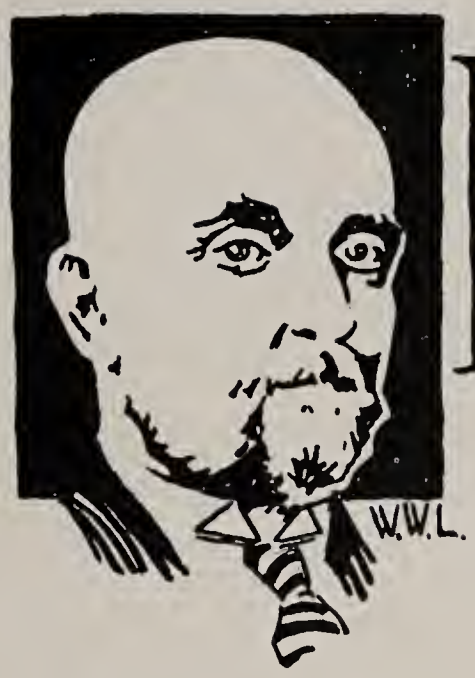

FACULTY

College of Liberal Arts

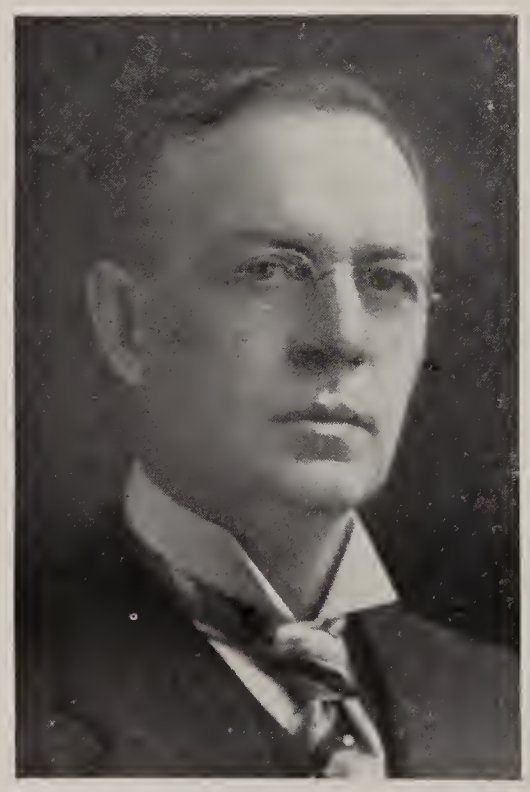

The College of Liberal Arts is the central College which gives the liberal and basic courses as a foundation for professional work such as law, medicine, teaching and so on, and also for those students who wish to pursue advanced graduate work along some special line. Besides, it aims to give to those who are not to enter the professions a liberal education as an equipment for life.

Its work is, to a large extent, that of the proper development of the personalities of its students so as to make them men and women of high ideals and purposes as well as having well-trained minds.

WILLIAM HENRY METZLER,
Dean.

The College of Fine Arts

The College of Fine Arts was established in the year 1873 with organized courses in architecture and painting. Four years later, in 1877, the course in music was added. This was the first attempt in American education to place the fine arts on a plane parallel with the liberal arts in the college curriculum, and to offer four-year courses of study in the theory, history and practice of these arts, leading to the bachelor's degree.

In response to the demand, courses in belles-lettres, normal art, normal music, design, illustration, oratory and photography were added from time to time. When the Teachers' College was organized the courses in normal art and normal music were transferred to this College; a few years later the course in oratory was enlarged and became the School of Oratory.

The College of Fine Arts now offers courses leading to the bachelor's degree in architecture, painting, music, belles-lettres and design. In addition to these are a number of certificate courses.

The College has an enviable reputation for the high character of its work, and its graduates are sought by the best professional schools and colleges in the country.

George Albert Parker,
Dean.

College of Medicine

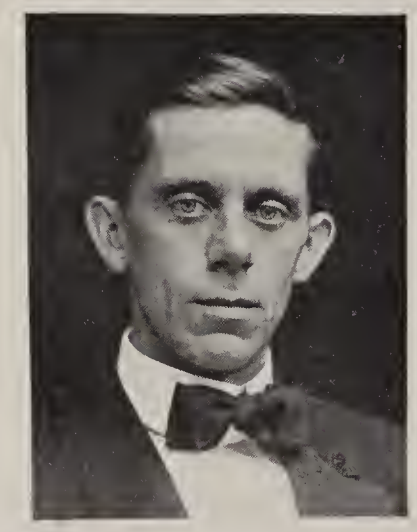

The aim of the Syracuse University College of Medicine is to pick out from the applicants for admission those men best fitted in every way to enter upon the study of medicine, and to so ground them in the fundamentals of medicine, and to so train them in methods of work, that after graduation they will develop into dependable, scientific physicians, anxious to serve the public and the individual in the prevention and treatment of disease.

The College aims to impress upon every student the importance of post-graduate work, and it practically never happens that a graduate enters directly upon the practice of medicine. The common form of the post-graduate work is a hospital interneship of from one to three years.

High standards of medical education are maintained. In accordance with such standards, the entrance requirements are high, and the number of students in a class is limited. The students come into intimate, personal contact with their instructors, and much of the teaching is individual.

HERMAN G. WEISKOTTEN,
Acting Dean.

College of Law

The College of Law, founded in 1895, began its work by giving the degree of Bachelor of Laws, after two years of study, to students who had just graduated from high school but it soon began to increase its requirements In the college year 1898-99 a third year was added to the course. In the year 1914 one year of Arts College work was required of candidates for the degree In 1921 a second year of Arts College work was added to the requirement for the Law degree and beginning with 1923 no more students are to be received as candidates for the Certificate in Law.

The two-year requirment of Arts work of candidates for the degree will probably result in making the College of Law substantially a graduate college owing to the fact that students that have only served two years of Arts College work are required by the Court of Appeals to study law for four years before they can receive their certificate to practice while the students in the combination course are only required to study law for three years before being eligible for this certificate.

FRANK R. WALKER,
Dean.

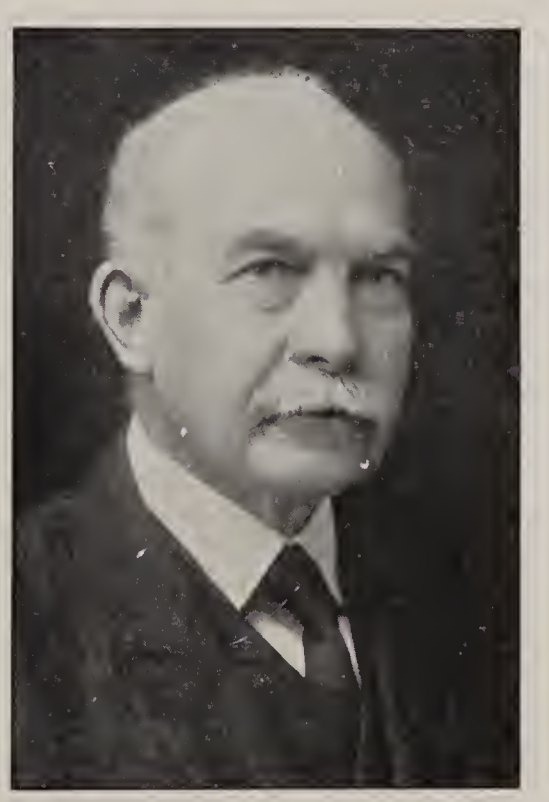

College of Applied Science

The College of Applied Science was authorized by the Trustees of the University in 1901 and was the outgrowth of a department of Engineering, started in 1918.

The College now occupies two buildings, gifts of the late Lyman Cornelius Smith of Syracuse, and a portion of Bowne Hall, for its class roms, laboratories and shops.

Courses are offered in four departments leading to degrees in Civil, Electrical, Mechanical and Chemical Engineering. A faculty of 30 members teaches the technical and professional engineering subjects, the instruction of non-technical subjects being given by other departments of the University.

The student enrollment is about 330. Nearly 110 alumni have received degrees in Engineering from the University and among this number are many who rank high in the field of professional engineering and industry.

LOUIS MITCHELL,
Dean.

Teachers' College

In brief, the purpose of the Margaret Olivia Slocum Teachers' College, founded in 1906, is to train teachers for secondary schools. Efficient preparation is also provided for teachers of Music and Drawing, and for advanced students. The College also affords to students of advanced standing the fullest opportunity for studying the problems of education in their broader and more scientific aspects.

Besides the course in normal arts, and special courses, classes in pedagogy are conducted for several hundred students in other colleges of the University.

ALBERT S. HURST,
Dean.

College of Forestry

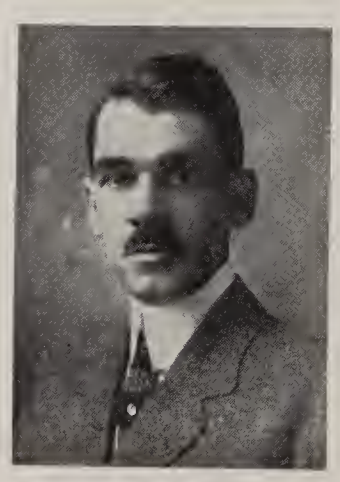

The act which created the New York State College of Forestry at Syracuse University in 1911 obligates the College to carry on two important and co-ordinate lines of work. First, it is to undertake such special research and state-wide investigations in Forestry as will throw light upon and help in the solution of Forest problems which are now confronting the State and the people of New York. Second, it is the institution for educational work in Forestry in the State.

FREDERICK FRANKLIN MOON,
Dean.

Forestry Summer Camp

During the summer of 1922 the eighth Summer Camp of the New York State College of Forestry was held on Cranberry Lake, N. Y. The first Sophomore Summer Camp was inaugurated in 1913 and for the first two years was held at Elka Park in the Catskills. In 1915 it was transferred to its present location.

The Summer Camp, a requirement for graduation, is usually chosen at the end of the sophomore year and lasts from June 1 to September 1. The purpose of the camp is to give the students some practical experience in the various fields of forestry to supplement the theoretical education obtained in the classroom. Instruction in the various subjects is given by members of the faculty, and demonstrations are given by representatives of many tool, machinery, powder and cement companies. In addition to studies the men have opportunities to paritcipate in such sports as swimming, canoeing, hiking, fishing, baseball, tennis and track.

W. E. Sanderson,
Director.

College of Agriculture

One-third of the people of the United States are actively engaged in agriculture. Another third are engaged in pursuits directly dependent upon agriculture. One-half live either in the open country or in rural communities, and this half is more largely American, two to one, than the other half, less moved by waves of prejudice and passion, less given to "isms" and fads; supplies more than half of the successful men in great enterprises, in finance, in statesmanship; more than half of the students in higher institutions of learning; controls the bulk of our national production.

Therefore, to quote a thought from Chancellor Flint in a recent address, it behooves every "full-orbed" university to offer an opportunity for the study of agriculture. Hence, the Joseph Slocum College of Agriculture of Syracuse University, the first of its kind in the United States.

REUBEN L. NYE,
Dean.

College of Business Administration

The College of Business Administration was organized in 1919, by John Herman Wharton. Its purpose is to give a college education in the fields of business administration.

Four groups of study have been developed: General Business, Secretarial Science, Commercial Teaching, Journalism. Upon the completion of each of these groups the degree of Bachelor of Science is awarded. A student registered in the General Business group does some specialization in either Accounting, Advertising and Selling, Domestic Commerce, Foreign Trade, Finance, Insurance, Organization and Management, Real Estate, or Traffic and Transportation. A student registered in Secretarial Science, Commercial Teaching or Journalism does some specialization in these three fields.

CHARLES LEE RAPER,
Dean.

Graduate School

In 1911-12 the Graduate School was organized as an independent faculty consisting of a Dean and those professors and instructors of the University who give instruction in courses approved for graduate credit.

All graduate work of the University is under the control of the Graduate Faculty except that in the College of Forestry. Students are eligible for registration in the Graduate School who have won a Bachelor's degree having requirements similar to the A. B. and B. S. degrees in Syracuse University.

Work in the Graduate School leads to the degrees of Master of Arts, Master of Science, and Doctor of Philosophy. In the College of Forestry the degrees granted are Master of Science, Master of City Forestry, and Doctor of Philosophy.

WILLIAM L. BRAY,
Dean.

College of Home Economics

The College of Home Economics was organized at Syracuse University to fill a long feld need for the University and the City of Syracuse. Besides the required work students have the benefit of training in a large cafeteria for institutional management. Nutrition and dietetics are given in connection with the College of Medicine and the University Hospital.

The greatest opportunity for young women is the building of a home, because the homes of the country are nuclei for a successful commonwealth. The ideal of a woman's training, therefore should be toward the development of the highest type of home. Our ideal of highest development of Home Economics training is not from a purely commercial angle but from the idealistic as well. Opportunities offered in Syracuse University at large cannot be surpassed anywhere.

Florence E. S. Knapp,
Dean.

School of Nursing

The School of Nursing connected with the Hospital of the Good Shepherd was organized in 1888. At that time it had no relation with Syracuse University. In 1903 it was registered with the Board of Regents of the University of the State of New York, and became one of the officially recognized schools in the State. In May, 1915, the School was taken over by the University.

Miss Nellie R. Hammill resigned her superintendency at the beginning of 1923, and on March 22 retired from duty after a long and faithful fulfillment of her position. Dr. Charles H. Young, former head of the Presbyterian Hospital in New York, and one of the leaders in the medical field, succeeded her as superintendent.

Charles H. Young,
Superintendent.

School of Oratory

The School of Oratory was for four years a department of Fine Arts College under Dean Parker. In the fall of 1913 it was made a school with Professor Hugh M. Tilroe as its director. From this time registration began to increase until at the present time there are 120 students enrolled and a faculty of six professors and one teaching fellow to care for them.

All public speaking in the University is under the School of Oratory. In addition to the regular courses given to oratory students, special courses are given in all other colleges except the College of Applied Science. Students in Fine Arts, Teachers' College, pre-medic and pre-law, are required to take some of this work.

HUGH MASSEY TILROE,
Dean.

Library School

The Syracuse Universiy Library School was founded in 1898. In common with other library schools it offers a broad general training for librarianship. It has full and accredited standing in the Association of American Library Schools.

The connection of the Library School with a large University having Colleges of Liberal Arts, Fine Arts, Business Administration, and Teaching, affords students an unusual opportunity to combine professional study with a liberal education.

The courses offered are two, one leading to a certificate in two years of technical work, the other a four-year course of combined Liberal Arts and technical work, leading to the degree of B. L. E. Graduates of the School have been scattered in all kinds of library work, including University, Normal School, High School, Public and Business library positions.

ELIZABETH G. THORNE,
Director.

Summer Session

The object of the Summer Session is to place the facilities of the University at the disposal of all who wish to use part of the summer vacation for study. It is of particular value to teachers, both in securing additional preparation for their professional work and in completing courses leading to college or graduate degrees. Students enrolled in the regular session of the University are also attending the Summer Session in increasing numbers, thereby securing advanced credit on their courses and so reducing materially the time necessary to complete the requirements for a degree.

In response to numerous requests the Summer Session of 1923 will consist of two terms, the first of six weeks and the second of five weeks. By this new action the facilities of the University are placed at the disposal of its students throughout the entire year.

LOREN C. PETRY,
Director.

Extension Teaching

The School of Extension Teaching was founded in 1918 under the direction of M. Elwood Smith. Since that time the registration has increased to about twelve hundred students. This is the largest registration in any college with the exception of Liberal Arts.

The aim of the course is to extend the facilities of the University to people who are in a position to devote only part of their time to study. Classes are held in the College of Law, College of Medicine, and in many buildings on the campus, while some special classes, including training for teachers, are held in Rome, Utica, Oswego and Auburn.

The faculty includes many professors of the various colleges and a few special instructors. It is the aim of the faculty and the present director to have a permanent place of instruction for the evening session which will further its success.

FLOYD F. DECKER,
Director.

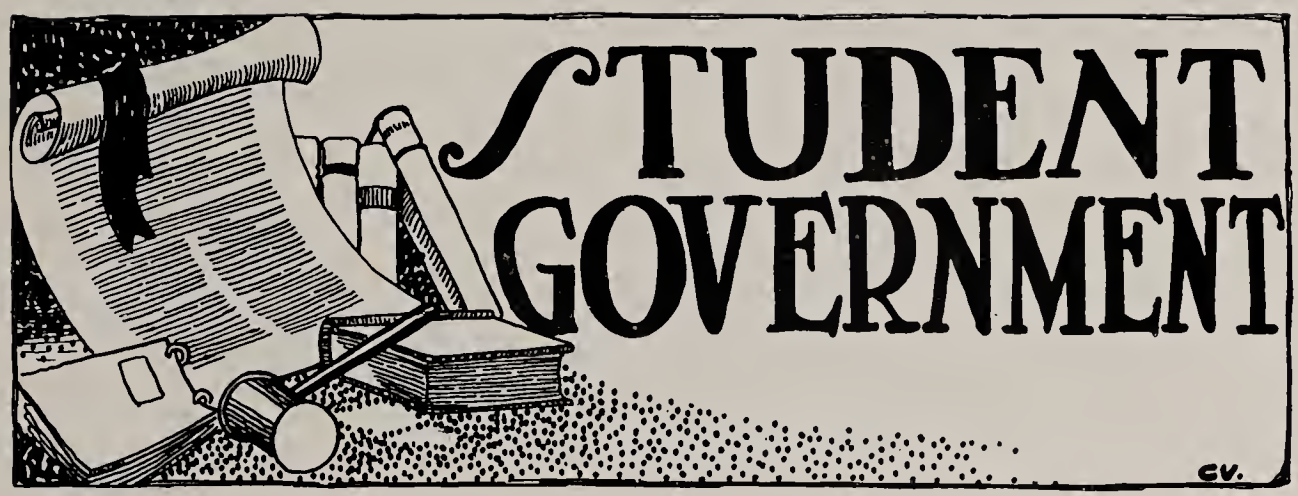
STUDENT
GOVERNMENT
CV.

King Potter Pomeroy Martin Moore
Lovell Walthart Bishop Miller Conterman
Lowe Anderson Cornwell Olson Bolles

The 1922-23 Senior Council

The Senior Council, founded in 1908, exists in order to safeguard the customs and traditions of Syracuse University, and to create a closer relationship between the students and the administration. With the coming of the new Chancellor the Senior Council has taken a renewed part in student affairs and activities.

The Senior Council supervises all student affairs outside of organized athletics, governs all class rushes, takes charge of student celebrations, and controls student class taxes and expenditures.

Its membership embrances seventeen seniors annually, seven of whom are elected from the seven colleges in the University. The president of the student body, president of the Y. M. C. A., editor of the Daily Orange, president of the inter-fraternity conferences, cheerleader, and the managers of football, baseball, crew, track and basketball compose its membership. The president of the Senior Council is elected by its members.

The 1922-23 Senior Council has given its best efforts to obtain a high standard of co-operation between the student body and the faculty. The Council wishes to place itself at the head of the student body as its servant, and respectfully ask their support.

RULAND M. CORNWELL '23.
President.

Senior Council

Officers

Ruland M. Cornwell	*President*
Harold A. Olson	*Vice-President*
Willard A. Anderson	*Secretary*
Winford L. Bassett	*Treasurer*

Members Ex-Officio

Allen Woodring	President of Student Body
Charles F. Aufderhar	President of Interfraternity Conference
Harold E. Miller	President of Y. M. C. A.
Foster C. Potter	Editor of Daily Orange
Clifford M. Lovell	Cheermaster
Ruland M. Cornwell	Manager of Football
W. Russell Lowe	Manager of Basketball
Kingdon A. Bishop	Manager of Baseball
H. Raymond Bolles	Manager of Track
Paul J. Moore	Commodore of Crews
Howard I. Detro	Manager of Cross Country
Abbott C. Folsom	Manager of Lacrosse

Elected Members

Herbert L. Walthart	College of Liberal Arts
Donald H. Conterman	College of Medicine
Harry A. King	College of Fine Arts
William H. Barnes	College of Law
Harold A. Olson	College of Applied Science
Theodore C. Martin	College of Forestry
Allen B. Pomeroy	College of Agriculture
Willard A. Anderson	College of Business Administration

University Social Committee

Faculty

Professor Ross A. Baker
Mrs. Bolton
Professor Grace S. Bull
Professor Mark A. May

Ex-officio

Charles W. Flint ..... *Chancellor*
Jean M. Richards ..... *Dean of Women*
Katharine Sibley ..... *Women's Physical Director*
Marguerite Woodworth ..... *Secretary of the Y. W. C. A.*

Students

Charles F. Aufderhar '23 ..... *President of Interfraternity Conference*
Celia O. Bearss '24 ..... *Secretary of W. S. G. A.*
Kingdon Bishop '23 ..... *Manager of Baseball*
Raymond Bolles '23 ..... *Manager of Track*
Ruland Cornwell '23 ..... *President of Senior Council*
Janice E. Felt '23 ..... *Small Board, W. S. G. A.*
Anne Hawkins '23 ..... *Secretary of W. S. G. A.*
Helen Hewitt '23 ..... *President of Pan-Hellenic Association*
Florence Matteson '23 ..... *President of Y. W. C. A.*
Harold Miller '23 ..... *President of Y. M. C. A.*
Robert VanWagenen '23 ..... *Manager of Boar's Head*
Herbert L. Walthart '23 ..... *Secretary of Interfraternity Conference*
H. Marjorie Wells '23 ..... *President of W. S. G. A.*

Senior Week 1923

Outstripping all previous post-examination relaxations, in fun and jollity and general success, Senior Week, 1923, went down into Syracuse University Social history as "the greatest ever." Scores of fair guests visited the Hill for that joyous three-day period of gaiety and all were more than sorry when the final strains of music had died away and Senior Week had ended for 1923.

"The Rivals," Sheridan's convulsing comedy, presented by Boar's Head, Hill Dramatic Society, opened the festivities on Monday night, January 29. A capacity crowd filled the big Wieting Opera House downtown as the Boar's Head actors and actresses interpreted the difficult roles of the Irish playwright's great masterpiece, with all the finished fidelity of professional players.

On the following night came the climactic event, the annual Senior Ball in Archbold Gymnasium, transformed into a Virginia flower-garden for the occasion. Bright colors hid the shining floor as three hundred couples dipped and swayed to the beautiful notes of Nelson-Maples' famous Mason-Dixon Orchestra. Music and floor and southern smilax combined to make the 1923 Ball the most successful Archbold Gymnasium had ever seen, and Phi Kappa Alpha, honorary senior society in charge of the affair, was showered with highest praise.

Fraternity formals Wednesday night rang down the curtain of enjoyment. Some thirty chapters gave dances that night, and the Hill was gay with music, bright colors and feminine voices, as Syracuse took full advantage of the last night of the 1923 social event. But the end had to come eventually, and on the morrow—we went to classes.

The May Carnival

The May Carnival festivities in the spring are the biggest of the annual traditionary celebrations. It is interesting to note its history.

A number of years ago it was compulsory for each student to attend the chapel exercises daily. At these exercises the four classes had spaces assigned to them in Liberal Arts Chapel, the Seniors in front, the Juniors next, the Sophomores next and the Freshmen in the rear.

In the spring the Seniors were given their examinations a week before the other classes and during this week they were exempt from attending Chapel. During this week the Junior class moved into the Seniors' seats, the Sophomores into the Juniors' and the Freshmen into the Sophomores'. Thus the moving-up day custom.

The present May Carnival is a new institution, founded in 1921. It includes the old Moving-Up Day and Women's Day. This takes places the first week in May and consists of a program of athletic and social events.

The 1922 May Carnival started with a May morning breakfast served on the Teachers College grounds. This was followed by Chapel exercises in Crouse College auditorium. In the afternoon of Women's Day an elaborate pageant was held in the Stadium.

The following day, Moving-Up Day, marked the advancement of the various classes.

In the morning the Seniors carried off the honors at the class crew races at Long Branch. At noon the annual parade took place under the supervision of the Double Seven Junior society. In the afternoon Syracuse took second place in a triangular meet between Colgate and Pittsburg. Colgate won the meet. Following the track meet was a lacrosse game with Princeton. Syracuse won an easy victory. The Moving-Up Day festivities ended in the evening with the Regatta Dance in the gymnasium under the supervision of the Corpse and Coffin Junior society.

Seniors

'Twas a terrible song.

'Slite'

"American Beauties"

'Bus'

'Moving-Up-Day' Pageant

Spring has came — Tra-la — Maypole

Take Your Pick

Bill Orange's Hallowe'en Party

Hallowe'en with all its wild stories of ghosts and goblins had nothing on the big barn party that old Bill Orange held at his farm, just one mile and a half south of his stamping ground, on that particular night. In spite of the heavy, threatening sky overhead, and the wet, muddy ground underfoot, a mob of no less than fifteen hundred lively students migrated southward, via the Long Walk, and by seven-thirty had turned the isolated old grounds and farm buildings upside down until they had taken on the appearance of a great carnival.

Chancellor and Mrs. Charles W. Flint led the revelers in their "Presidential coach," drawn by one hundred prancing, green-lidded freshmen. A number of the faculty members also accompanied the Chancellor and his wife.

Each college and the leading dramatic organizations on the Hill staged individual skits. Boar's Head, in its presentation of "Gastric Juices," made a decided hit with the crowd. The engineers produced a side splitting number which proved to be one of the most popular of the evening. Perhaps the prize winner of them all was to be found in the "Chamber of Horrors," produced by the faculty of the College of Business Administration. Trodding over goats, cows and pigs on the canvass floor proved a real sensation for the majority of the feminine thrill-seekers.

All prominent candidates for political offices for the fall elections seized upon the occasion as the best place to set forth their claims. Among the speakers were Governor Nathan L. Miller, nee Professor Tilroe, ex-Governor Smith, nee Professor Kennedy, and Andrew X. Gump, leading candidate for Congress, in the person of the inimitable Harry Skerritt, dean of humorists. The field proved very fertile for campaigning, as each candidate, in order of his speaking, proved to be more popular than the others who were seated.

Two enormous fires were built on the grounds to afford light, heat and protection from any stray spooks that might be roaming through the night. As the evening progressed, the crowd gathered around the fires and toasted marshmallows and cooked "weiners," until the hour for their return to their familiar haunts arrived.

SENIOR

Anderson Olson
Jones Metzger

Class of 1923

Officers

WILLARD A. ANDERSON ..... *President*
PEARL METZGER ..... *Vice-President*
EMILIE E. JONES ..... *Secretary*
HAROLD A. OLSON ..... *Chairman of Executive Committee*

Executive Committee

Helen Anderson
Lester Angwin
Charles Aufderhar
Ruth Baker
Ramond Campbell
Kenneth Carson
Sidney Cohen
John Cook
Floyd Courson
Cyril Clement
Frank Culver
Timothy Enright
Michael Fallon
George Fisher
Louis Fisher
Donald Grout
Mae Green
Harry Herbert
Katheryn Hutt
Madge Kendig
Emily Ketcham
Russell Lowe
Harvey MacAloney
Harold Miller
Florence McInnis
Paul Moore
Allen Pomeroy
Margaret Rice
Jeannette Ross
Joseph Royce
Carrie Spencer
Corrine Smith
Mary Thompson
Eradell Walrath
Herbert Walthart
Allen Woodring

Senior Records

JOSEPHINE B. ABSON. Teachers. Coudersport, Pa.
Large Board, W. S. G. A. (4); Class President, Teachers (4); Women's Glee Club (3, 4).

ANNA B. ADAMS. Teachers. Alderson, Pa.
Π M E.

RUTH E. AFFOLTER. Teachers Honeoye, N. Y.
Genesee Wesleyan Club; Eastern Star Club.

HAROLD D. AHN. Applied Science. Elmira, N. Y.
K. Θ. Scabbard and Blade; A. I. E. E.

REUBEN P. ALDERMAN. Medicine. Syracuse, N. Y.
Φ Δ E. Class Treasurer (1).

AGNES I. ALLARDICE. Liberal Arts Mashoppen, Pa.
K Δ. Assistant Editor, Phoenix (4); Assistant Associate Editor, Daily Orange (4); English Club.

ROSAMOND ALSTON. Teachers. Summerville, S. C.
Cosmopolitan Club; Consumers' League.

CARMELA R. ALVARO. Liberal Arts. Syracuse, N. Y.
Φ B K; Λ T P. Vice-President, Italian Club; Romance Language Club.

CONSTANCE C. T. ANDERSON. Liberal Arts. Greenwich, Conn.
A Ξ Δ Π M E; Π Λ Θ; Λ T P. Romance Language Club; Outing Club.

ETHELYN J. C. ANDERSON. Teachers. Olean, N. Y.
Women's Cosmopolitan Club; Large Board, W. S. G. A. (4); Large Cabinet, Y. M. C. A. (3); Basketball; Track; Hockey; Captain, Track (4); Rifle Club; First Vice-President, Outing Club (4); Consumers' League (1, 2); Lutheran Club.

HELEN ANDERSON. Home Economics. Erie, Pa.
Σ K. Large Cabinet, Y. W. C. A. (3); Class Executive Committee (4); Basketball (1, 2, 3, 4); Rifle (3).

WILLARD A. ANDERSON. Business Administration. Muskegon, Mich.
Γ H Γ, Φ K A. Monx Head; Football (1, 2, 3, 4); Class President (4); Senior Council; Class Executive Committee (3).

NORMAN C. ANDREW. Liberal Arts. New York, N. Y.
Θ A, Σ Δ E. Manager, Soccer (4); Economics Club.

LESTER E. ANGWIN. Applied Science. Scranton, Pa.
Π K A, T Δ Σ. Monx Head; Crew (1, 2, 4); Class President (4); Senior President, Engineers (4); Class Treasurer, Engineers (2); Chairman, Class Executive Committee, Engineers (3); President, A. I. E. E.

VICTOR C. ARZANI. Business Administration. Ansonia, Conn.
Σ B.

CHARLES F. AUFDERHAR. Business Administration. Rochester, N. Y.
Σ N, Φ K A, X Δ Ψ. Monx Head; President, Interfraternity Conference; Senior Council; Interfraternity Conference (3, 4); University Social Committee (4); President, Tambourine and Bones (3, 4); Janus; Class Executive Committee (1, 2, 3, 4); Boar's Head (2, 4).

HELEN M. BAILEY. Liberal Arts. Jersey City, N. J.
President, Women's Cosmopolitan Club; Manager, Women's Debate Club; Women's Business Manager, Phoenix; Large Board, W. S. G. A. (4); Sophomore Women's Speaking Contest; University Forum; Brownson Club; Outing Club; Rifle Club; English Club; Large Cabinet, Y. W. C. A. (2).

Senior Records

RUTH T. BARKER. Liberal Arts. Lakewood, N. Y.
Π Β Φ. Basketball; Hockey; Vice-President, English Club; Small Board, W. S. G. A. (4); Class Executive Committee (4); Women's Class Advisory Board 1, 2, 4); Class Cheer Leader (2); Large Cabinet, Y. W. C. A. (2, 3, 4); University Chorus (1); Silver Bay Club; Panhellenic Representative.

DONALD C. BARNARD. Business Administration. Rome, N. Y.
Δ K E. Boar's Head; Tambourine and Bones; Wrestling (3, 4); Captain, Wrestling (4).

WILLIAM H. BARNES. Law. East Hampton, L. I.
Γ H Γ. Devil's Own; Senior Council; Justinian.

DOROTHY R. BARRY. Business Administration. Shortsville, N. Y.
A O Π. Brownson Club; Consumers' League.

HERBERT A. BECKMAN. Liberal Arts. Jamestown, N. Y.
Θ A, Φ B K, Σ Δ E.

CLAUDE C. BELL. Forestry. Rome, N. Y.
Σ X. Robin Hood; Cross Country (1); Class Secretary, Forestry (3); Forestry Club.

ROBERT E. BELL. Liberal Arts. Manlius, N. Y.
Φ Γ Δ, Σ Δ E. Glee Club; University Chorus; University Band.

VITUS G. BELLINO. Liberal Arts. Newark, N. J.
Wrestling (2, 4); New Jersey Club; Italian Club; Brownson Club.

GORDON M. BERNS. Forestry. Rochester, N. Y.
Φ K T. Tambourine and Bones; Forestry Club.

ABRAHAM E. BERNSTEIN. Medicine. New Brighton, N. Y.
Z B T. Football (1); Lacrosse ('17); Captain Lacrosse ('18).

WILLIAM H. BERTENSHAW. Teachers. Easton, Mass.
Σ N, N Γ Φ. Basketball (1); Lacrosse (2, 3); Soccer (1, 2, 3, 4); Captain, Soccer (4); Vice-President, Forestry Club (3); Student Council, Teachers' College (4).

KINGDOM A. BISHOP. Business Administration. Syracuse, N. Y.
Z Ψ, Φ K A. Corpse and Coffin; Senior Council; Tambourine and Bones; Manager, Baseball; Class Executive Coommittee (1, 2, 3); Student Council, Business Administration (1); Class Treasurer (2); Class Treasurer, Business Administration (1); University Social Committee (4).

H. RAYMOND BOLLES. Business Administration. Afton, N. Y.
Σ Φ E, T Θ Υ. Monx Head; Manager, Track; Senior Council; Leader, University Band (4); Tambourine and Bones; University Social Committee (4); Class Treasurer (4); Leader, Instrumental Club (3); Vice-President, Glee Club (3); University Band (1, 2, 3, 4); Instrumental Club (2, 3).

RICHARD G. BONDURANT. Medicine. Lynchburg, Va.
A Φ A.

MABEL BORGESON. Home Economics. Syracuse, N. Y.
Outing Club.

M. RUTH BOSWORTH. Teachers. Wilkes-Barre, Pa.
K Δ. Large Cabinet, Y. W. C. A. (4); Outing Club; Romance Language Club; Class Secretary and Treasurer, Teachers (4).

ZILPHA A. BOWERS. Liberal Arts. Oxford, N. Y.
Π Λ Θ; Λ T P. Basketball (2); Romance Language Club; University Chorus (2, 3, 4); Large Cabinet, Y. W. C. A. (4); Consumers' League; Silver Bay Club; Classical Club.

Senior Records

JOHN D BOYD. Medicine. Syracuse, N. Y.
A K K.

F. WARREN BRADLEY. Business Administration. Syracuse, N. Y.
Φ K T. Glee Club (3, 4); Transportation Club.

ARTHUR D. BRENNAN. Law. Mt. Vernon, N. Y.
Δ K E, Φ Δ Φ, T Θ Υ. Monx Head; President, Boar's Head; Janus; Tambourine and Bones; University Social Committee.

LORRAINE M. BRETT. Teachers. Ellicottville, N. Y.
A O Π.

BERNICE G. BREWSTER. Home Economics. Syracuse, N. Y.
Σ K. Consumers' League; Silver Bay Club.

ROBERT R. BRIDGES. Fine Arts. Geneva, N. Y.
Φ K T, Σ Υ A. A. A. E.

ARTHUR S. BROGA. Medicine. Oneida, N. Y.
A K K.

G. CARLTON BROWN. Liberal Arts. Syracuse, N. Y.
Δ K E. Corpse and Coffin; Manager, Golf (3); Editor, Orange Peel (3); Associate Editor, Daily Orange (2); President, Economics Club (3); Class Executive Committee (1, 2, 3, 4).

SAMUEL S. BROWN. Medicine. Brooklyn, N. Y.
Σ A M, Φ Δ E.

ELIZABETH BUCKMAN. Liberal Arts. Wilkes-Barre, Pa.
Γ Φ B, Θ Σ Φ. Class Basketball (1, 3); Swimming; Rifle Club (2); Assistant Associate Editor, Daily Orange (2); Associate Editor, Daily Orange (3); Class Executive Committee (2, 3); Small Cabinet, Y. W. C. A. (4); President, Silver Bay Club (3).

H. VIRGINIA BURDICK. Fine Arts. Liverpool, N. Y.
Δ Δ Δ. Women's Glee Club (3, 4); University Chorus (2, 3, 4).

RUTH M. CAHOON. Fine Arts. .... Scranton, Pa.
Outing Club (3, 4); Secretary, Eastern Star Club; University Chorus (1, 2, 3, 4); Large Cabinet, Y. W. C. A. (1, 2, 3); Biblical Club; Women's Glee Club (1, 3); Class Debate (3); Women's Debate Club (3, 4).

DAVID H. CAMPBELL. Business Administration. Kirkville, N. Y.
Σ N. Basketball (1, 2); Baseball (1, 2, 3).

C. CLIFFORD CALLAHAN. Medicine. Staten Island, N. Y.
Δ K E, A K K.

MILFORD A. CAMPBELL. Applied Science. Camillus, N. Y.
Σ X. A. S. C. E.

RAYMOND O. CAMPBELL. Liberal Arts. Syracuse, N. Y.
Φ K Ψ. Cross Country (1); Class Executive Committee (4); University Chorus.

HARVEY CANNON, JR. Forestry. Holley, N. Y.
Z Ψ.

JAMES A. CAREW. Liberal Arts. Chicago, Ill.
A Φ A.

ALICE M. CARNEY. Liberal Arts. Syracuse, N. Y.

KENNETH W. CARSON. Forestry. New York, N. Y.
B Θ Π. Tambourine and Bones; Class Executive Committee (4); Forestry Club.

Senior Records

JOHN A. CARTER. Liberal Arts. Philadelphia, Pa.
A Φ A.

THOMAS A. CENTER. Medicine. Washington, D. C.
A Φ A.

LOLITA A. CHAMPION. Business Administration. Cortland, N. Y.
Γ E H. Secretarial Science Club.

ROGER P. CHARBONNEAU. Agriculture. Lachenaie, Quebec
Brownson Club; Agricultural Club.

CLARENCE N. CHASE. Applied Science. Alden, N. Y.
Σ B. Ball and Chain; Football (1, 3); Rifle (1); Circulation Manager, Daily Orange (3, 4).

TA-HAIEN CHEN. Liberal Arts. Fukien, China
Cosmopolitan Club; A. S. C. E.; Chinese Students' Club.

AUGUSTUS B. CHIDESTER. Medicine. Dexter, N. Y.
AKK. Masonic Club; Class President, Medicine (3, 4).

RHODA E. CLARK. Home Economics. Syracuse, N. Y.
H B Φ. Women's Glee Club.

EARL B. CLARKE. Applied Science. Syracuse, N. Y.
Θ A, T B H. Technology Club; A. I. E. E.; Interfraternity Conference (3, 4); Vice-President, Engineers (4).

ALBERTA I. CLAY. Liberal Arts. Scranton, Pa.
H H Υ, Φ B K. Assistant Associate Editor, Daily Orange (3); Large Cabinet, Y. W. C. A. (2, 3); Small Board, W. S. G. A. (3, 4); Women's Glee Club (3, 4); Silver Bay Club (3, 4).

CARY F. CLAY. Business Administration. Paris, Ky.
Ψ Υ.

CYRIL S. CLEMENT. Business Administration. Syracuse, N. Y.
Δ Υ, Σ M B. Manager, Freshman Soccer (4); Class Executive Committee (2, 4); Economics Club; Transportation Club; Interfraternity Conference (3, 4); President, Interfraternity Athletic Association (4); President, Federal Vocational Club (3, 4).

M. ALDA CLEMONS. Liberal Arts. Natural Bridge, N. Y.
A X Ω. Romance Language Club; English Club; Consumers' League.

W. LEE CLEVELAND. Liberal Arts. Mainesburg, Pa.
Philosophy Club.

KATHARINE T. COBB. Liberal Arts. Syracuse, N. Y.
Γ Φ B. Class Vice-President (1); Secretary, Consumers' League (2); Small Board, W. S. G. A. (2); Large Cabinet Y. W. C. A. (2).

SIDNEY S. COHEN. Business Administration. Watertown, N. Y.
Z B T, H Δ E. Manager, Golf (4); Associate Editor, Daily Orange (2, 3); Managing Editor, Daily Orange (4); Class Executive Committee (3, 4); Press Club.

HAROLD W. COLES. Liberal Arts. Cleveland, O.
Cosmopolitan Club; Lutheran Club; Chemistry Club.

HERBERT G. COMSTOCK. Agriculture. Penn Yan, N. Y.
Agricultural Club; Stock Judging Team.

DUNHAM F. CONGER. Applied Science. East Orange, N. J.
Σ N.

Senior Records

ELIZABETH M. CONKLIN. Liberal Arts. Downsville, N. Y.
Outing Club; Basketball (1 2, 3, 4); Track (2, 4); Rifle Club

KATHARINE N. CONROW. Oratory. South Manchester, Conn.
Π Β Φ. Tambourine and Bones; Classical Club; University Chorus; Large Cabinet, Y. W. C. A.; Outing Club; Women's Class Advisory Board (4); Boar's Head.

DONALD H. CONTERMAN. Medicine. New York, N. Y.
Σ Λ Ε, Ν Σ Ν, Ι Ω Ο Κ. Double Seven; Baseball (1); Unversity Band (1, 2, 3); Senior Council.

JOHN F. COOK. Business Administration. Syracuse, N. Y.
Φ Δ Θ, Σ Μ Β. Double Seven; Crew (1, 2); Managing Editor, Orange Peel (3); Associate Editor, Orange Peel (2); Class President, Business Administration (2); Class Executive Committee (2, 4).

MILDRED D. COOKE. Oratory. Rockville Center, L. I.
Χ Ω. Class Executive Committee (1, 2); Large Cabinet, Y. W. C. A. (2).

EVERETT A. COREY. Business Administration. Hermon, N. J.
Φ Δ Θ, Σ Μ Β. Lacrosse (1, 2, 3); Captain Lacrosse (4); Chairman, Class Executive Committee (1); Interfraternity Conference (4); Vice-President, Interfraternity Athletic Association (4).

RULAND M. CORNWELL. Liberal Arts. Syracuse, N. Y.
Φ Δ Θ, Φ Κ Α. Monx Head; Manager, Football; President, Senior Council.

JOHN P. COSTELLO. Business Administration. Syracuse, N. Y.
Φ Ι Χ. Transportation Club, Brownson Club.

FLOYD E. COURSEN. Law. Linesville, Pa.
Σ Φ Ε. Assistant Business Manager, Onondagan (3); University Band (1, 2, 3); Glee Club (2, 3); Tambourine and Bones (3).

EDWARD C. COURTNEY. Business Administration. Syracuse, N. Y.
Σ Μ Β. Transportation Club; Federal Board Club.

RAYMOND A. COWARD. Liberal Arts. Glens Falls, N. Y.
Δ Υ. Corpse and Coffin; Manager, Freshman Football (3).

MILTON K. COX. Business Administration. Schenectady, N. Y.
Φ Γ Δ. Class Executive Committee (2); Tambourine and Bones; Interfraternity Athletic Association.

DOROTHY L. CROW. Liberal Arts. Kenmore, N. Y.
Silver Bay Club; Large Cabinet, Y. W. C. A. (4); Women's Class Advisory Board (4).

R. BURKETT CURTISS. Applied Science. Richland, N. Y.
Α Κ Ε. A. S. M. E.

STEPHEN A. DAMICO. Law. Atlantic City, N. J.
Φ Δ Φ. Devil's Own; Tambourine and Bones; Class Secretary and Treasurer, Law (3); Treasurer, Italian Club; Brownson Club.

BESSIE P. DAVIES. Home Economics. Syracuse, N. Y.

FREDERICK L. DE BARBIERI. Liberal Arts. Galeton, Pa.
Φ Κ Τ. Zoology Club; Italian Club.

CECILIA R. DE LANY. Liberal Arts. Syracuse, N. Y.
Χ Σ Θ. English Club; Classical Club; Brownson Club, Outing Club.

LEONA A. DE LONG. Liberal Arts. Trumansburg, N. Y.
University Chorus; Women's Glee Club; Classical Club; Outing Club; Silver Bay Club.

Senior Records

EMILY M. DERR. Liberal Arts. Boyerton, Pa.
Φ M, Π Λ Θ.

HOWARD I. DETRO. Applied Science. Interlaken, N. Y.
Δ T Δ, T Δ Σ, T B Π. Corpse and Coffin; A. S. M. E.; Manager, Cross Country; Class President (3); Class Executive Committee (2, 3); Chairman, Class Executive Committee, Engineers (4).

MARION L. DEXTER. Liberal Arts. Black River, N. Y.
K A Θ. Small Board, W. S. G. A. (3, 4); Large Cabinet, Y. W. C. A. (2); Women's Class Organization (1); Basketball (1); English Club; Silver Bay Club; Economics Club.

STANLEY M. DIBBLE. Liberal Arts. Binghamton, N. Y.
Π K A, Π Δ E. Crew (1, 2); Secretary Y. M. C. A. (3); Y. M. C. A. Cabinet (3, 4); Associate Editor, Onondagan (3).

MARTHA E. DICK. Liberal Arts. Reading, Pa.
Φ M, Π Λ Θ.

LE GRANDE A. DILLER. Applied Science. Syracuse, N Y.
A X Σ. Chemistry Club (1, 2, 3, 4); Vice-President, Chemistry Club (4); Scabbard and Blade; Vice-President, R. O. T. C. Officers' Club (3); Winner Rotary Club Saber (3).

DOROTHY DODGE. Business Administration. Syracuse, N. Y.
Γ E Π.

EMMETT A. DOOLEY. Medicine. Syracuse, N. Y.
A K K.

FLORENCE M. DORNER. Home Economics. Syracuse, N. Y.
Outing Club; Luthern Club.

EDWARD R. DOTTERWEICH. Business Administration. Dunkirk, N. Y.
Φ I X. Ball and Chain.

FREDERICK C. DOUGLASS. Liberal Arts. Newport, R. I.
A Φ A. Football (1 2, 3, 4).

FRANK M. DOWD, JR. Business Administration. East Orange, N. J.
Σ N. Musical Director, Tambourine and Bones; Romance Language Club; Brownson Club; Glee Club; Transportation Club; Economics Club.

HELEN DOYLE. Home Economics. Syracuse, N. Y.
X Σ Θ. Brownson Club; Outing Club.

ELIZABETH L. DUNSTER. Liberal Arts. Manlius, N. Y.
German Club; Outing Club; English Club; Large Board, W. S. G. A.

ELOISE B. DURHAM. Liberal Arts. Salem, N. Y.
Botany Club; Outing Club.

THOMAS M. DURSTON. Law. Syracuse, N. Y.
Σ B, Φ Δ Φ. Devil's Own; Crew (1, 2, 3); Orange Peel (3).

AMBROSE C. DRISCOLL, JR. Business Administration. Syracuse, N. Y.
Σ A E. Corpse and Coffin; Manager, Freshman Baseball (3); Class Treasurer (3); Transportation Club; Advertising Manager, Daily Orange (4).

JOHN C. DUVALL. Business Administration. Syracuse, N. Y.
University Chorus (1, 2); Glee Club (3, 4); President, Transportation Club (3, 4); Secretary and Treasurer, Glee Club (3).

NEIL B. EASTERBROOK. Liberal Arts. Syracuse, N. Y.
Σ B, A X Σ. Chemistry Club.

Senior Records

NETTIE L. EASTWOOD. Liberal Arts. Syracuse, N Y.
Romance Language Club.

ADELBERT C. EICHENLAUB. Applied Science. Syracuse, N. Y.
Λ X A, A X Σ.

ARTHUR F. ELDRIDGE. Fine Arts. Shelburne Falls, Mass.
Φ K T, Σ Υ Λ. A. A. E.

CELIA M. ELDRIDGE. Liberal Arts. Springwater, N. Y.
Π Λ Θ. English Club; University Forum; Women's Cosmopolitan Club; Assistant Associate Editor, Daily Orange (3)

CLARA M. ELSAESSER. Liberal Arts. Hawthorne, N. J.
Φ B K, Π M E. Basketball (2); English Club; Women's Cosmopolitan Club; Outing Club; Graphite Club.

AGNES G. ELWOOD. Oratory. Johnstown, N. Y.
X Σ Θ. Brownson Club; Women's Debate Club.

MICHAEL J. ELWOOD. Medicine. Johnstown, N. Y.
A K K, I Ω O K.

TRESSA P. EMERSON. Fine Arts. Ellsworth, Me.
Women's Glee Club (1); Outing Club (3, 4); Large Board, W. S. G. A. (4).

MARYLYN EMOND. Teachers. Syracuse, N. Y.
K A Θ. Basketball (2, 3, 4); Captain, Swimming (3); Captain, Tennis (4).

M. WINONA ENGLISH. Oratory. Rochester, N. Y.
K A Θ, Π Λ Θ, Λ Δ P. Women's Class Advisory Board (1, 2); Class Vice-President (3); Tambourine and Bones (1); Boar's Head (2, 3, 4); Vice-President, Boar's Head (4); Secretary, Boar's Head (3); Women's Class Organization (2); Vice-President, Pan-Hellenic Association (4).

NORMA C. EVANS. Liberal Arts. Hamburg, N. Y.
English Club; Graphite Club.

BETH D. EWART. Liberal Arts. Pulaski, N. Y.
Romance Language Club; Philosophy Club.

THOMAS E. FARLEY. Business Administration. Elmira, N. Y.
Π K A. Tambourine and Bones.

JAMES M. FARMER. Agriculture. Pulaski, N. Y.
Γ A E. Agricultural Club.

JAMES C. FEENEY. Law. Oswego, N. Y.
Φ I X. Devil's Own; Justinian; Brownson Club; President, Law Debate Club; Class President, Law (3).

RUTH M. FERRIS. Liberal Arts. Lockport, N. Y.
K Δ, Δ T P. Romance Language Club.

HOWARD T. FINCH. Agriculture. Rockville Center, L. I.
B Θ Π. Class Executive Committee (1); Class Vice-President, Agriculture (3).

GEORGE H. FISHER. Liberal Arts. Bellevue, Pa.
Φ Γ Δ, Φ K A. Monx Head; Basketball (1, 2, 3, 4); Captain, Basketball (4); Lacrosse (3, 4); Class Executive Committee (3, 4); Vice-President, Student Body (4); President, Kolledj Klan (4); Interfraternity Conference (3, 4).

HAROLD C. FOLTS. Applied Science. Wayland, N. Y.
A X Σ. Scabbard and Blade; R. O. T. C. Officers' Club; Chemistry Club; Technology Club; Rifle (4).

BERNICE E. FOSMIRE. Liberal Arts. Gloversville, N. Y.
Classical Club; Biblical Club.

Senior Records

FRED F. FOSTER. Business Administration. Niagara Falls, N. Y.
ΦΚΨ. Monx Head; Football (1, 2, 3); Track (1, 3); Class Executive Committee (1, 2, 3).

RUTH C. FOX. Liberal Arts. Rome, N. Y.
ΦΜ. Large Board, W. S. G. A.; Consumers' League.

HUGH FRAIL. Medicine. Johnson City, N. Y.
ΑΚΚ, ΙΩΟΚ.
Consumers' League.

HELEN I. FRANKLIN. Liberal Arts. Oneida, N. Y.
ΠΜΕ.

JOHN W. FRIES. Forestry. New York, N. Y.
ΣΑΕ.

ROSEMARY E. GALLAGHER. Home Economics. Syracuse, N. Y.
Brownson Club (2); Outing Club; Consumers' League; Women's Debate Club; Chemistry Club;.

MILDRED E. GARDEI. Business Administration. Tonawanda, N. Y.
ΑΞΔ. Tennis; Economics Club (3); Outing Club (4); Large Cabinet, Y. W. C. A. (3); Women's Class Advisory Board (4).

C. EVELYN GARLOCK. Liberal Arts. Amsterdam, N. Y.
ΠΒΦ. Hockey; Outing Club; Large Cabinet, Y. W. C. A. (4); Winner, Women's Sophomore Speaking Contest; Women's Glee Club (2); Chemistry Club.

FRANKLIN F. GATES Business Administration. East Hampton, Conn.
ΖΨ. Tambourine and Bones (2, 3); Interfraternity Athletic Association (3, 4); Cheerleader (4); New England Club.

EDSON E. GETMAN. Medicine. Theresa, N. Y.
ΣΦΕ, ΝΣΝ. Tambourine and Bones.

ROBERT F. GIBBS. Medicine. Black River, N. Y.
ΝΣΝ, ΑΩΑ, ΦΚΦ. University Chorus (1, 2, 3, 4); Class Treasurer, Medicine (3).

BEATRICE M. GIBSON. Fine Arts. Wellsboro, Pa.
Outing Club; University Chorus; Romance Language Club; Women's Glee Club.

J. NORMAN GIBSON. Forestry. Holyoke, Mass.
ΑΚΕ, ΑΞΣ. Forestry Club; University Band (1, 2, 3, 4); University Chorus (3); Alumni Editor, Empire Forester (4).

LETA M. GILBERT. Liberal Arts. Mannsville, N. Y.
ΣΚ. Large Cabinet, Y. W. C. A. (2); Class Executive Committee (3); Rifle Club (3); Secretary and Treasurer, Soociology Club.

JOSEPH R. GINGOLD. Medicine. Albany, N. Y.
ΖΒΤ.

GEORGE C. GOEWEY. Medicine. West Chazy, N. Y.
ΑΚΚ, ΙΩΟΚ. Interfraternity Conference.

WILLIAM B. GOLDRICK. Liberal Arts. Syracuse, N. Y.
ΣΑΕ, ΠΔΕ, ΠΗΣ. English Club; Press Club; Graphite Club; Geology Club; Editor-in-Chief, Phoenix (4); Assistant Associate Editor, Phoenix (3).

BERNICE J. GOLDSTEIN. Liberal Arts. Oneonta, N. Y.
ΑΕΦ, ΑΤΡ. Chemistry Club; Consumers' League; Romance Language Club.

M. EDMUND GOSSELIN. Law. Redford, N. Y.
ΓΗΓ.

THEODORE P. GOULD. Liberal Arts. Syracuse, N. Y.
ΨΥ.

Senior Records

ERNEST C. GRANT. Agriculture. Redfield, N. Y.
Γ A E. Agriculural Club.

GERTRUDE V. GRANT. Library. Syracuse, N. Y.
Outing Club.

JOHN E. GRANT. Applied Science. Schoharie, N. Y.
Φ Δ Θ, T B Π.

KATHARINE GRAY. Liberal Arts. Syracuse, N. Y.
Large Cabinet, Y. W. C. A. (3); Women's Debate Club; University Forum; University Chorus (2, 4); Outing Club.

MARJORIE E. GREEN. Liberal Arts. Monticello, N. Y.
A Ξ Δ. Outing Club; Romance Language Club.

RUTH G. GREEN. Fine Arts. Syracuse, N. Y.
X Ω. University Chorus (1, 2, 3, 4); French Club (1,2).

MAE V. GREEN. Liberal Arts. Homer, N. Y.
Φ M. Romance Language Club.

MARIAN E. GREENE. Business Administration. Syracuse, N. Y.
K A Θ, Γ E Π.

ELMA L. GREENWOOD. Liberal Arts. Syracuse, N. Y.
X Ω, H Π Υ, Θ Σ Φ. Basketball (1, 2, 3, 4); Captain, Basketball (3); Tennis (1, 2, 3); Women's Managing Editor, Daily Orange (4); Associate Editor, Daily Orange (2, 3); Large Cabinet, Y W. C. A. (4); Women's Class Advisory Board (33); English Club; Graphite Club.

JOHN H. GREGORY. Liberal Arts. Skaneateles, N. Y.
Σ Φ E. Tambourine and Bones.

ROBERT C. GREGORY. Applied Science. Detroit, Mich.
Φ Δ Θ, T Δ Σ.

TIMOTHY H. GRIDLEY. Liberal Arts. Syracuse, N. Y.
Ψ Υ, Φ B K, Φ K Φ. Scabbard and Blade; Tambourine and Bones; University Chorus; Y. M. C. A. Cabinet (3, 4); Treasurer, Y. M. C. A. (4); President, R. O. T. C. Officers' Club (4); Winner, Rotary Club Medal (3).

AUSTIN F. GRIFFIN. Forestry. Westfield, Pa.
Γ H Γ. Robin Hood; Forestry Club.

MAUDE E. GRIFFIN. Teachers. North Tonawanda, N. Y.
Φ M.

WRAY W. GRIFFIN. Forestry. Fair Haven, Vt.
Γ H Γ.

DONALD J. GROUT. Liberal Arts. Skaneateles, N. Y.
Θ A, Φ B K, Φ K Φ, Δ Σ P, A Δ P. Janus; Class Debate Club (1, 2); Debate Union (2, 3, 4); Debate (1, 2, 3); Manager, Debate (4); Y. M. C. A. Cabinet (3, 4); Winner, Janus Oratorical Contest (2); DeLima-Fisher Contest (3); Class Executive Committee (4); President, Philosophy Club.

GEORGE T. HAGEN. Medicine. Syracuse, N. Y.
A K K, I Ω O K.

OLIVE HAGERMAN. Home Economics. Syracuse, N. Y.
Outing Club.

ALBERT A. HALL. Business Administration. New York, N. Y.
Δ K E. Monx Head; Basketball (1); Interfraternity Conference (3, 4).

Senior Records

RANSOM C. HALL. Business Administration. Buffalo, N. Y.
Σ Λ Ε, Σ Μ Β. Scalp and Blade; President Debate Club (1, 2); Leader, R. O. T. C. Band (1).

WILLIAM E. HALL, JR. Business Administration. Avon N. Y.
Κ Σ. Masonic Club.

ROY D. HALSEY. Business Administration. Fulton, N. Y.
Σ Ν, Χ Δ Ψ. Federal Vocational Club.

CARL W. HAND. Business Administration. McConnellsville, N. Y.
Ζ Ψ. Baseball (1, 2, 3).

ROBERT S. HAND. Business Administration. Syracuse, N. Y.
Β Θ Π, Β Γ Σ. Tambourine and Bones; Tennis (3); Glee Club (1, 2); Class Executive Committee (3); Student Council, Business Administration (3); Class Treasurer, Business Administration (3).

VINCENT S. HANEMAN. Law. East Orange, N. J.
Σ Ν, Φ Δ Φ. Justinian; Tambourine and Bones; Manager, Wrestling

ELLEN M. HANNON. Oratory. Syracuse, N. Y.
Α Δ Ρ. Brownson Club; Outing Club.

RUSSELL HARRIS. Liberal Arts. Phoenix, N. Y.
Σ Ν. Lacrosse (3, 4); Soccer (3, 4); Assistant Associate Editor, Daily Orange (1, 2); Business Manager, Phoenix (3).

BEATRICE P. HARTSHORN. Teachers. Elmira, N. Y.
Outing Club; Swimming; Track; University Chorus.

ELIZABETH R. HATHAWAY. Home Economics. Mertensia, N. Y.
Λ Ξ Δ. Class Executive Committee (1, 3); Women's Class Organization (2, 3, 4); Class Secretary (3); Treasurer, Pan-Hellenic Association; Outing Club.

ANNE M. HAWKINS. Liberal Arts. Rome, N. Y.
Π Β Φ, Η Π Υ. Class Vice-President (2); Class Executive Committee (2, 3); Secretary, W. S. G. A. (3); Small Board, W. S. G. A. (3, 4); Large Cabinet, Y. W. C. A. (3); Women's Class Advisory Board (3); Silver Bay Club.

WARREN L. HAWKINS. Business Administration. Potsdam, N. Y.
Δ Κ Ε. Tambourine and Bones; Basketball (2, 3).

ELEANOR D. HAY. Liberal Arts. Wyoming, Pa.
Α Φ. Rifle (4); President, German Club; Romance Language Club.

JANE H. HAZARD. Fine Arts. Syracuse, N. Y.
Φ Μ. Rifle (4); President, German Club; Romance Language Club.

LOIS HEATON. Library. Baldwinsville, N. Y.
Π Λ Σ. Consumers' League (3).

HAROLD W. HEBBLETHWAITE. Liberal Arts. Auburn, N. Y.
Σ Β. Debate Union; Debate (3, 4); University Forum.

HARRY HERBERT. Law. Hartford, Conn.
Σ Α Μ. Football (1, 2, 3); Lacrosse (1, 2, 3); Basketball (1).

MALCOLM C. HESS. Business Administration. Avon, N. Y.
Κ Σ.

HELEN R. HEWITT. Business Administration. Syracuse, N. Y.
Δ Δ Δ, Γ Ε Π. Silver Bay Club; Small Board, W. S. G. A.; President, Pan-Hellenic Association (4); Associate Editor, Onondagan (3); Women's Advertising Manager, Daily Orange (4); Large Cabinet, Y. W. C. A. (2, 3); University Social Committee (4); Women's Class Advisory Board (1, 2); Women's Glee Club (3); Third Prize, Sophomore Women's Speaking Contest.

Senior Records

Karllotta K. Heyne. Liberal Arts. Rome, N. Y.
English Club.

Doris M. Hicks. Liberal Arts. Solvay, N. Y.
English Club.

Leslie B. Hill. Law. Cazenovia, N. Y.
Π K A, Φ Δ Φ. Justinian; Interfraternity Conference (4).

Lynn D. Hill. Agriculture. Syracuse, N. Y.
University Grange; Agricultural Club.

Malcolm G. Hitchings. Business Administration. Syracuse, N. Y.
Z Ψ, Π Δ E, B Γ Σ, Σ M B. Janus; Associate Editor, Daily Orange (3); Associate Editor, Onondagan (3); Administrator Staff (2); Business Manager, Administrator (3).

Arnold R. Hoffman. Business Administration. Utica, N. Y.
Λ X A, B Γ Σ, Θ Φ A. Federal Vocational Club.

Harlan E. Holcomb. Teachers. Castile, N. Y.
Σ B. Monx Head; Ball and Chain; Crew (1, 2, 3).

A. Louise Hollis. Home Economics. Lacona, N. Y.
Large Board, W. S. G. A.; Eastern Star Club.

Frances K. Holmes. Liberal Arts. Downsville, N. Y.

Robert E. Hoolihan. Business Administration. Syracuse, N. Y.
Γ H Γ.

John G. Hopkins. Fine Arts. Cooperstown, N. Y.
Σ B. Double Seven; Scabbard and Blade; Track (2, 3, 4); Cross-Country (1, 2).

Ashbell F. Hough. Forestry. Washington, D. C.
A Ξ Σ. Robin Hood; Track (1, 2, 3, 4); Cross Country (1, 2, 3, 4).

Eleanor S. Howarth. Liberal Arts. Pittston, Pa.
Γ Φ B, H H Υ. Baskeball (1, 2, 3, 4); Swimming; Tennis; Small Board, W. S. G. A.; Women's Athletic Governing Board; Large Cabinet, Y. W. C. A.; Silver Bay Club.

Ruth E. Hubach. Fine Arts. Newark, N. J.
University Chorus (1, 2, 3, 4); Outing Club (3).

Lena M. Hudson. Liberal Arts. Syracuse, N. Y.
Π M E.

Maveret E. Hughes. Liberal Arts. Hoosick Falls, N.Y.
Φ M. English Club; Silver Bay Club; Large Cabinet, Y. W. C. A.; Secretary, Women's Debate Club.

Tenney R. Humphrey. Agriculture. Proctor, Vt.
Γ A E. Instrumental Club; University Band; University Chorus; Winner, State Fair Judging Trophy.

Emmett B. Hurst. Forestry. Benton Harbor, Mich.
Lacrosse (2); Forestry Club.

Bruce M. Hutchinson. Business Administration. Medina, N. Y.
Δ Υ. Tennis Team (2, 3, 4); Class Executive Committee (1).

Robert W. Huth. Business Administration. Syracuse, N. Y.
Federal Vocational Club.

Louis L. Jacob. Business Administration. Detroit, Mich.
Σ A M. Golf; Wrestling; Transportation Club.

Senior Records

MEYER D. JACOFSKY. Medicine. Syracuse, N. Y.
Φ Δ E. Class President, Medicine (3); Class Vice-President, Medicine (2).

OLIVE N. JAKWAY. Liberal Arts. Syracuse, N. Y.
Π M E.

RICHARD C. JENKINS. Forestry. Woodlawn, Pa.
Σ B. Football (1); Lacrosse (2, 3, 4); Cross Country (3, 4); Tambourine and Bones (1); University Chorus (2); Glee Club (3); Class President, Forestry (1); Managing Editor, Camp Log (3); Cheerleader, Forestry (4).

MELVILLE D. JOHNSTON. Applied Science. Oneonta, N. Y.
Φ K T, T Ω Φ. President, A. S. M. E.

EMILIE E. JONES. Liberal Arts. Herkimer, N.Y.
Σ K. Hockey (1); Large Board, W. S. G. A. (2, 3, 4); Small Cabinet, Y. W. C. A.; Large Cabinet, Y. W. C. A. (2, 3, 4); Business Staff, Daily Orange (3); Class Secretary (4); Class Executive Committee (4); Women's Class Advisory Board (3, 4); Silver Bay Club; Sociology Club.

WINIFRED E. JONES. Library. Baldwinsville, N. Y.
Π Λ Σ. Cazenovia Club.

BURTON L. KASSING. Forestry. Utica, N. Y.
Γ H Γ, A X Σ, A Ξ Σ. President, Forestry Club (4); Student Council, Forestry (4); Robin Hood.

FREDERICK E. KEENHOLTS. Forestry Altamont, N. Y.
Z Ψ. Double Seven; Manager, Freshman Lacrosse (3); Class Secretary, Forestry (4).

WILLIAM J. KELLOGG. Law. Pittsburgh, N. Y.
Φ Γ Δ, T Θ Υ. Monx Head; Football (1, 2, 3, 4); Basketball (3); Baseball (3); Track (1); Chairman, Class Executive Committee (3); Class President, Law (1); Class Executive Committee (1, 3).

ARTHUR E. KELLY. Forestry. Yonkers, N. Y.
Φ K Υ, Λ Ξ Σ. Robin Hood; Class President, Foresry (4).

MADGE C. KENDIG. Teachers. Coudersport, Pa.
K A Θ. Women's Class Organization (1, 2, 3); Large Board, W. S. G. A. (3, 4); Class Executive Committee (4).

EMILY L. KETCHAM. Home Economics. Muncie, Ind.
A Γ Δ, H Π Υ. Class Executive Committee (4); Small Cabinet, Y. W. C. A. (2, 3, 4); Women's Class Advisory Board (2, 3, 4).

GEORGE H. KETCHAM. Fine Arts. Elmira, N. Y.
Θ A. Track (1, 3); Glee Club (2, 3); University Chorus (1).

JOHN C. KETCHAM. Agriculture. Louisville, Ky.
Acacia Z Σ Δ. Botany Club; Agricultural Club; University Grange, Masonic Club.

WALTER H. KIEFFER. Business Administration. Syracuse, N. Y.
Λ X A, B Γ Σ. Transportation Club.

MALCOLM B. KISSAM. Agriculture. Northport, L. I.
Σ Φ E, Z Σ Δ. Manager, Freshman Lacrosse (3); Agriculture Club.

ELFRIEDA L. KNAPP. Liberal Arts. Pulaski, N. Y.
Classical Club; Roman Language Club.

W. MONROE KNISKERN. Liberal Arts. Kingston, N. Y.
Λ X A. University Band (1, 2); Chemistry Club.

Senior Records

HUDSON V. KRONK. Business Administration. Port Jervis, N. Y.
Λ X A. Cross Country (3, 4).

BEATRICE S. LAFFEY. Oratory. Essex Falls, N. Y.
Δ Δ Δ, Θ Σ Φ, A Δ P. Associate Editor, Daily Orange (3, 4); Class Executive Committee (1, 2, 3); Class Secretary (2); Women's Class Organization (2); Tambourine and bones (2).

FREDERICK H. LANG. Forestry. Oshkosh, Wis.
B Θ Π. Double Seven; Class Executive Committee (1, 3); Art Editor, Empire Forester; Forestry Club; Class President, Foresters (2).

PHILIP M. LARSON. Fine Arts. New Britain, Conn.
Σ A E.

LLOYD E. LAWRENCE. Applied Science. Wayland, N. Y.
Θ A. A. I. E. E.

MARY E. LAWRENCE. Liberal Arts. Syracuse, N. Y.
Φ M E.

ELIZABETH L. LEE. Fine Arts. Washington, D. C.
A X Ω. Rifle Club; Women's Glee Club.

ROSALIND R. LESSEN. Home Economics. Syracuse, N. Y.
Chemistry Club.

BERYL C. LEWIS. Fine Arts. Oswego, N. Y.
K A Θ. University Chorus; Women's Glee Club; Secretary, Painters (2); Women's Class Advisory Board (3, 4).

M. CARLETON L'HOMMEDIEU, JR. Agriculture. Oswego, N. Y.
Γ A E. Agricultural Club; Long Island Club; University Grange.

H. KENNETH LIEDY. Applied Science. Buffalo, N. Y.
Σ N, T Δ Σ. A. I. E. E.; Double Seven; Scalp and Blade; Class Vice-President, Engineers (3).

HERTHA LINGG. Liberal Arts. New York, N. Y.
Women's Cosmopolitan Club; Basketball; Hockey; Sociology Club.

CHARLES T. LOVE. Agriculture. Syracuse, N. Y.
Φ K T. Scabbard and Blade; Captain Rifle (4); Captain, R. O. T. C. Rifle team (3); Rifle (3, 4); Agricultural Club.

CLIFFORD M. LOVELL. Liberal Arts Syracuse, N. Y.
Φ K Ψ, Σ Δ E. Senior Council; Cheermaster (4).

W. RUSSELL LOWE. Business Administration. Cleveland, O.
Z Ψ, Φ K A. Monx Head; Manager, Basketball; Baseball (1); Senior Council; Class Executive Committee (3, 4).

ARTHUR H. LUNDBERG. Law. Olean, N. Y.
B Θ Π. Corpse and Coffin; Football (2, 3, 4).

MARY E. LUTZ. Liberal Arts. Brownville, N. Y.
A O Π. Basketball; Outing Club; Large Board, W. S. G. A.; Secretary, Episcopal Club; German Club; Historical Association; Consumers' League.

RUTH M. LUTZ. Liberal Arts. Utica, N. Y.
Φ B K. Large Board, W. S. G. A. (4); Classical Club; Lutheran Club.

GLADYS J. LYNDE. Home Economics. Syracuse, N. Y.
Chemistry Club.

CALIXTO MABESA. Forestry. Los Banos, Laguna, Philippine Islands
Cosmopolitan Club.

Senior Records

HARVEY J. MACALONEY. Forestry. Halifax, Nova Scotia, Canada.
Acacia. Robin Hood; Lacrosse (1, 2, 3, 4); Class Executive Committee (2, 4); Class Vice-President, Forestry (1); Recording Secretary, Forestry Club (2); Forestry Club; Masonic Club.

LAWRENCE S. MACMILLAN. Medicine. Camden, N. Y.
Σ A E, N Σ N, I Ω O K.

F. LELAND MAINE. Forestry. Willet, N. Y.
Φ K T. Robin Hood; Manager, Swimming (4); Philosopohy Club; Forestry Club

EDMUND M. MALCZEWSKI. Fine Arts. Braddock, Pa.
Σ Υ Λ. Scabbard and Blade; Wrestling; R. O. T. C. Rifle Team; Tambourine and Bones; Brownson Club; Pennsylvania Club; R. O. T. C. Officers' Club; Class Executive Committee (1); President, Polish Students' Club; Vice-President, A. A. E

DORIS MALLERY. Teachers. Saratoga Springs, N. Y.
A Ξ Δ. Basketball (1, 3, 4); Track; Swimming; Outing Club (3, 4).

RICHARD B. MARKS. Liberal Arts. Stony Point, N. Y.
Σ X. R. O. T. C. Officers' Club.

THEODORE C. MARTIN. Forestry. Midland Park, N. J.
Γ H Γ, A Ξ Σ. Robin Hood; Senior Council; Secretary and Treasurer, Summer Camp (2).

RAYMOND F. MARVIN. Business Administration. Athens, Pa.
Σ A E. Double Seven; Crew (1, 2, 3); Class Secretary, Engineers (1); Transportation Club.

GEORGIA R. MASON. Liberal Arts. Jamesville, N. Y.
Π M E. Outing Club.

FLORENCE A. MATTESON. Liberal Arts. Syracuse, N. Y.
Δ Γ, H Π Υ. Silver Bay Club; English Club; Sociology Club; President, Y. W. C A.; Small Board, W. S. G. A.

SYDNEY T. MAUNDER. Applied Science. Syracuse, N. Y.
Φ K T, T Ω Φ. A. I. E. E.

CHARLES O. MAXWELL. Business Administration. Jamesville, N. Y.
Acacia.

EDWARD J. MCCARTHY. Liberal Arts. Bridgeport, Conn.
Φ I X. Brownson Club.

LAURA R. MCCOLLISTER. Teachers. Falconer, N. Y.
K Δ. Basketball (2, 3, 4); Outing Club; Student Council, Teachers College.

HELEN L. MCCORD. Fine Arts. Watertown, N. Y.
X Ω. Basketball (1, 2); Tambourine and Bones; Class Cheerleader (1); Women's Class Advisory Board (1); Class Executive Committee (1); University Chorus (3, 4).

LAUREL C. MCKINNEY. Liberal Arts. Geneva, N. Y.
H Π Υ, Θ Σ Φ. Reporter, Daily Orange (1); Exchange Editor, Daily Orange (2); Associate Editor, Daily Orange (3); Women's Editor, Freshman Handbook (4); Small Cabinet, Y. W. C. A. (3) English Club; Silver Bay Club (3, 4); Large Board, W. S. G. A. (4).

MARY C. MCNAMEE. Business Administration. Butler, Pa.
Track; Basketball; Rifle; Outing Club; Large Board, W. S. G. A.; University Chorus; Secretarial Science Club.

RUTH MCNEES. Teachers. Ambridge, Pa.
A O Π. Track; Outing Club; Student Council, Teachers College; Class Vice President, Teachers (4).

Senior Records

JOHN F. MCNULTY. Law. Java Center, N. Y.
ΦΙΧ, ΔΣΡ, ΠΔΕ. Devil's Own; Debate (1, 2, 3); Associate Editor, Onondagan (3); Brownson Club.

CLARA P. MELDRIM. Liberal Arts. Edwards, N. Y.
ΚΔ. Basketball; Romance Language Club; English Club; Eastern Star Club.

CLAIR M. MEREDITH. Fine Arts. Syracuse, N. Y.
ΛΧΑ.

M. CHESTER MERRILL. Forestry. Hudson, N. H.
ΛΧΑ. Forestry Club.

L. PEARL METZGER. Liberal Arts. Williamsport, Pa.
ΠΒΦ. Swimming (4); Hockey (2); Tambourine and Bones; Class Vice-President (4); Class Cheerleader (3); Assistant Class Cheerleader (4); Class Executive Committee (1, 2, 3, 4); Small Cabinet, Y. W. C. A. (3); Large Board, W. S. G. A. (4); Women's Class Advisory Board (2, 3); Women's Glee Club (1); Associate Editor, Phoenix (3); Romance Language Club; Pennsylvania Club.

RICHARD H. MEYER. Forestry. Westhampton Beach, L. I.
ΦΓΔ. Baseball (1).

CHARLES E. MILLER. Business Administration. Syracuse, N. Y.
ΣΧ. Double Seven; Manager, Freshman Track and Cross Country (3); Class Executive Committee (2, 3); Interfraternity Conference (3, 4); Transportation Club.

CLARA B. MILLER. Library. Syracuse, N. Y.
ΠΛΣ.

HAROLD E. MILLER. Liberal Arts. Newark Valley, N. Y.
ΛΧΑ, ΤΘΥ, ΔΣΡ. Janus; President, Y. M. C. A. (4); Treasurer Y. M. C. A. (3); Assistant Business Manager, Onondagan (3); Debate (1, 3); Business Manager, Freshman Handbook (4); Senior Council; Interfraternity Conference; Debate Union; Class Executive Committee (4).

RUTH V. MILLER. Fine Arts. Canton, N. Y.
Women's Glee Club (1, 3, 4); Outing Club; University Chorus (2, 3, 4); Women's Debate Club (3); Secretary, Women's Glee Club (3); Romance Language Club.

ALLAN S. MONIE. Business Administration. Archbald, Pa.
ΦΚΨ. Corpse nnd Coffin; Track (1, 2, 3, 4); Captain, Track (4); Member, Intercollegiate Champion Relay Teams (2, 3, 4); Class President, Business Administration (3); Vice-President, Interfraternity Conference (4); Interfraternity Athletic Association.

DONALD E. MOORE. Medicine. Syracuse, N. Y.
ΝΣΝ. Track (1, 2, 3).

OLIVE F. MOORE. Teachers. Syracuse, N. Y.

PAUL J. MOORE. Applied Science. Watch Hill, R. I.
ΨΥ, ΤΔΣ. Corpse and Coffin; Commodore, Crew; Senior Council; Class Executive Committee (4).

MURIEL K. MORGAN. Fine Arts. Fulton, N. Y.
ΚΔ. Rifle Club (2, 3); Outing Club; Large Cabinet, Y. W. C. A.; Episcopal Club.

BENJAMIN P. MORRIS, JR. Business Administration. Long Branch, N. J.
ΦΔΘ. Scabbard and Blade; Crew (1); R. O. T. C. Officers' Club.

HELEN A. MOSHER. Teachers. Antwerp, N. Y.
University Chorus (1, 2); Rifle Club (2); Outing Club (3, 4); Women's Glee Club (3, 4); Large Board, W. S. G. A. (3, 4).

Senior Records

ALICE E. MOUNT. Liberal Arts. Three Mile Bay, N. Y.
Σ K, H Π Υ, Θ Σ Φ, Π Λ Θ. Associate Editor, Daily Orange (2, 3); Small Cabinet, Y. W. C. A. (4); Treasurer, English Club; Silver Bay Club; Editor, Press Board.

CLAUDE W. MOY. Forestry. Herkimer, N. Y.
Σ B. Circulation Manager, Daily Orange (3); Assistant Manager, Wrestling (3); Forestry Club; Class Secretary, Forestry (2); University Chorus (1).

ROGER N. MURPHY. Applied Science. Syracuse, N. Y.
Θ X, A K E, T Ω Φ. A. S. M. E.; Y. M. C. A. Cabinet (3, 4); Glee Club (2, 3, 4); University Quartet (2, 3); Technology Club.

WILLIAM S. MURPHY. Law. Syracuse, N. Y.
Φ I X. Devil's Own; Justinian; Brownson Club.

DOROTHY C. NEARY. Liberal Arts. Syracuse, N.Y.
X Σ Θ. Basketball (1, 3); Track (2); Hockey (3); Outing Club; University Chorus; Chemistry Club; Classical Club; English Club; Brownson Club.

RUTH NICHOLOY. Teachers. Syracuse, N. Y.
A Ξ Δ, H Π Υ. Basketball; Tennis; Track; President, Outing Club; Chief Executive, Women's Class Organization (4); Small Board, W. S. G. A. (4).

FLORENCE M. NICHOLSON. Fine Arts. Jamestown, N. Y.
K K Γ.

C. HUGO NICHOLSON. Fine Arts. Jamestown, N. Y.
Θ A. University Chorus (1, 2).

VIRGILYN A. NICKERSON. Oratory. Maplewood, N. J.
A Ξ Δ, A Δ P. President, Women's Debate Club (3, 4); Large Board, W. S. G. A. (3, 4); DeLima-Fisher Speaking Contest, (2).

HENRY H. NOBLE. Business Administration. Madison, Wis.
Ψ Υ.

FRANK A. NORMAN. Agriculture. Sinclairville, N. Y.
Φ K T. Manager, Rifle (4); Secretary, Rifle Club; Agricultural Club; Chemical Club; Interfraternity Athletic Association.

LAWRENCE G. NUSBAUM. Business Administration. Flushing, L. I.
Z B T.

JERUSHA J. OAKLEY. Liberal Arts. Naples, N. Y.
Z T A. Hockey (1); Rifle Club; Outing Club; Reporter, Daily Orange; Romance Language Club.

R. KATHRYN OLMSTED. Liberal Arts. Buffalo, N. Y.
A X Ω. Rifle; Vice-President, Romance Language Club; Assistant Associate Editor, Orange Peel (3); Class Executive Committee (3).

OLAF L. OLSEN. Applied Science. Perth Amboy, N. J.
Ψ Υ, T Δ Σ, X Δ Ψ. Monx Head; A. S. M. E.; Crew (1, 2, 3, 4); Swimming (1, 2, 3); Manager, Freshman Basketball (3); Coach, Freshman Swimming (4); Class

HAROLD A. OLSON. Applied Science. Cleveland, O.
B Θ Π, T Δ Σ, T B Π, T Θ Υ. Monx Head; Football (1, 2, 3, 4); Baseball (1); Treasurer, Interfraternity Conference (4); Vice-President, Senior Council; Class Executive Committee (2, 3, 4); Technology Club; A. I. E. E.

FREDERICK A. L. ORR. Business Administration. Summit, N. J.
Cosmopolitan Club; Transportation Club.

MARGUERITE H. OTTMAN. Fine Arts. DeRuyter, N. Y.
Consumers' League (1); University Chorus (2, 3).

JACKSON K. OUTLAW. Medicine. Kinston, N. C.
N Σ N. Southern Club.

Senior Records

ERNEST C. OVERTON. Liberal Arts. Adams, N. Y.
A X Σ. Federal Vocational Club.

LILLIAN O. OWEN. Liberal Arts. Scranton, Pa.
X Ω.

DOROTHEA B. PALMER. Fine Arts. Ashley, Pa.
Δ Δ Δ. Wyoming Seminary Club; University Chorus (1, 2, 3, 4); Accompanist, Women's Glee Club (1, 3, 4).

HELEN V. PALMER. Fine Arts. Syracuse, N. Y.
A X Ω.

MARGARET A. PALMER. Liberal Arts. Dunmore, Pa.
Sociology Club; University Chorus; Student Volunteer Group.

HERMAN R. PARKER. Medicine. Heathsville, N. C.
N Σ N, A Ω A. Southern Club.

JULIETTE H. PARKER. Home Economics. Syracuse, N. Y.
Outing Club.

MABEL G. PARKER. Business Administration. Catskill, N. Y.
Θ Σ Φ. University Press Club; Winner, Pi Delta Epsilon Editorial Contest (3); Winner, Emergency Fund Essay Contest (3).

MARGARET A. PARKER. Home Economics. Erie, Pa.
Σ K. Large Cabinet, Y. W. C. A. (3, 4).

MILDRED N. PARKER. Business Administration. Catkskill, N. Y.
Θ Σ Φ. Press Club.

L. EVERETT PEARSON. Forestry. Fair Haven, Vt.
Acacia, A Ξ Σ. Robin Hood; Forestry Club.

BEULAH E. PETERS. Business Administration. Syracuse, N. Y.
Γ E Π. Secretarial Science Club (1, 2); Outing Club (4); Assistant Associate Editor, Administrator (3).

CHARLES N. PETTIT. Business Administration. Newfane, N. Y.
Σ B. Ball and Chain; Baseball (1); Genesee Wesleyan Club.

OLGA M. PFAU. Liberal Arts. Reading, Pa.
Π M E, Π A Θ. Lutheran Club; Outing Club.

MARY H. PICKARD. Liberal Arts. Delphi Falls, N. Y.
Π A Θ. Large Board, W. S. G. A. (3, 4); DeLima-Fisher Speaking Contest (3).

EDWARD A. PINKUS. Medicine. Syracuse, N. Y.
Φ Δ E. Cosmopolitan Club.

ROBERT A. PITTENGER. Forestry. Rochester, N. Y.
Σ X. Forestry Club; Class Executive Committee; Agricultural Club.

EDWARD T. PITTOCK. Business Administration. Swarthmore, Pa.
Φ Γ Δ, Π Δ E, Σ M B. Double Seven; Swimming (1, 2); Business Manager, Onondagan (3).

RAYMOND J. POLLY. Applied Science. Sauquoit, N. Y.
T B Π. A. S. M. E.; Technology Club.

ALLEN B. POMEROY. Agriculture. Ovid, N. Y.
Δ T Δ, T Θ Υ. Double Seven; Senior Council; Class Executive Committee (4); Class President, Agriculture (3); Class Vice-President, Agriculture (2); Associate Editor, Onondagan (3).

Senior Records

EVELYN L. POMEROY. Business Administration. Syracuse, N. Y.
K K Γ. Associate Editor, Orange Peel (2, 3); Reporter, Daily Orange (3); Secretarial Science Club.

EPHRAIM G. PORT. Applied Science. Springfield, Mass.
Σ A M. A. I. E. E.; Technology Club.

IRMA R. PORTER. Liberal Arts. Syracuse, N. Y.
Π B Φ. Associate Editor, Daily Orange (3); Editor, W. S. G. A. Handbook; Romance Language Club.

THOMAS E. POSEY. Liberal Arts. Washington, D. C.
A Φ A. Economics Club.

LILLIAN L. POSTLES. Oratory. Frederica, Del.
Δ Δ Δ. Transferred from University of Pennsylvania.

A. LESLIE POTTER. Liberal Arts. Waterford, N. Y.
Y. M. C. A. Cabinet; Philosophy Club; Sudent Volunteer Group.

FOSTER C. POTTER. Business Administration. Norwich, N. Y.
Σ B, Φ K A, Π Δ E, Σ M B. Monx Head; Janus; Senior Council; Editor-in-Chief, Daily Orange; Associate Editor, Daily Orange (2, 3); Class Executive Committee (2); Press Club; Instrumental Club (2); Masonic Club.

ERNESTINE I. PULVER. Business Administration. Jamestown, N. Y.
Δ Δ Δ, Γ E H. Large Cabinet, Y. W. C. A. (3); Women's Athletic Governing Board (3); Assistant Associate Editor, Business Administrator (3); Associate Editor, Orange Peel (3); Rifle Club; Consumers' League (4).

OLIVE REDMAN. Liberal Arts. Brockton, N. Y.
K A Θ, Π H Σ, Π M E, Π Λ Θ. Economics Club.

LOUIS W. REES. Forestry. Hammondsport, N. Y.
A Ξ Σ. Robin Hood.

MARGARET B. RICE. Liberal Arts. Plainfield, N. J.
Γ Φ B. Class Basketball (3); Class Executive Committee (1, 4); Large Board, Y. W. C. A. (3); Vice-President, Y. W. C. A. (4).

CHAUNCEY A. RICH. Business Administration. Brooklyn, N. Y.
Ψ Υ X Δ Υ. Tambourine and Bones; Glee Club (1, 2, 3).

DUDLEY F. RICHARDSON. Applied Science. Eden, N. Y.
T B H. A. S. M. E.

MILDRED RIESE. Teachers. Syracuse, N. Y.
A O H. Baskeball (1); Consumers' League.

WALTER J. RILEY. Medicine. Rochester, N. Y.
Φ X.

IRENE E. RIPLEY. Fine Arts. Homer, N. Y.
University Chorus (1, 3); Women's Glee Club (1); Director, Kolledj Klan Orchestra (2, 3); Large Board, W. S. G. A. (3); Outing Club (3).

HYMAN ROBBINS. Liberal Arts. Syracuse, N. Y.
O A T, Φ Δ E.

JAMES P. ROBBINS. Business Adminisration. Wilmington, Del.
Σ Φ E. Transferred from University of Delaware; Baseball (4).

STUART L. ROBINSON. Liberal Arts. Akron, Ohio.
B Θ H.

MILDRED E. ROCKWOOD. Liberal Arts. Rome, N. Y.
Classical Club.

Senior Records

ALICE C. ROGERS. Liberal Arts. Wellsbridge, N. Y.
Λ T P. Romance Language Club; English Club.

A. MARGARET RONK. Liberal Arts. Wallkill, N. Y.
Λ Ξ Δ. Rifle Club (4); Large Cabinet, Y. W. C. A. (2, 3); Reporter, Daly Orange (2, 3); Outing Club (3, 4); Consumers' League.

NEWTON G. ROSEBAUGH. Business Administration. Cleveland, Ohio
Z Ψ. Tambourine and Bones; Ohio Club.

ZELMA W. ROSENTHAL. Business Administration. Flint, Mich.
Λ E Φ.

JEANETTE G. ROSS. Business Administration. Syracuse, N. Y.
K K Γ. Class Executive Committee (2, 4); Press Club; Assistant Editor, W. S. G. A. Handbook; Consumers' League.

LAWRENCE T. ROSS. Business Administration. Syracuse, N. Y.
Δ T Δ.

ALEXANDER A. SALOTOL. Liberal Arts. New York, N. Y.
President, Italian Club; Brownson Club.

MARGUERITE SANFORD. Home Economics. Syracuse, N. Y.
Outing Club.

GEORGE P. SAVAGE. Law. Syracuse, N. Y.
Φ I X, Φ Δ Φ. Justinian; Law Debate Club; Brownson Club.

WARREN D. SAYBOLT. Business Administration. Philadelphia, Pa.
Σ A E. Cross Country; Tennis.

MAUD G. SCHAEFFER. Agriculture. Brooklyn, N. Y.
Outing Club; University Grange.

VIVIAN SCHLAFGE. Liberal Arts. Ridgewood, N. J.
A X Ω. Rifle Club (3 4); Romance Language Club (4).

HAROLD L. SCHMIDT. Forestry. Lackawanna, N. Y.
K Θ. Scalp and Blade; Football (1); Lacrosse (2, 3).

FAY L. SCHOONMAKER. Liberal Arts. Bradford, Pa.
Large Board, W. S. G. A. (3, 4); Sociology Club; Outing Club.

J. SHERMAN SCHOONMAKER. Fine Arts. Syracuse, N. Y.
Σ Φ E. Director, Glee Club (3, 4); Accompanist, Glee Club (2); Glee Club (1, 2, 3, 4).

ELIZABETH F. SCHROTT. Teachers. Herkimer, N. Y.
Σ K. Woman's Glee Club; Silver Bay Club; Large Cabinet, Y. W. C. A. (3); Consumers' League.

CURTISS W. SCOVILLE. Liberal Arts. Syracuse, N. Y.
Φ K Ψ. Double Seven; Baseball (1, 2, 3).

ERVA M. SCULL. Business Administration. Atlantic City, N. J.
Outing Club; New Jersey Club.

FLORENCE E. SEARFOSS. Liberal Arts. Dallas, Pa.
Botany Club; Zoology Club; Biblical Club; Outing Club.

WILBUR G. SEARLES. Liberal Arts. Lakemont, N. Y.
Philosophical Club.

HANNAH E. SEARS. Fine Arts. Baldwinsville, N. Y.
Outing Club.

Senior Records

FREDA SERBY. Liberal Arts. Syracuse, N. Y.

HERBERT A. SHAY. Applied Science. Canastota, N. Y.
A K E. A. S. M. E.

KENNETH A. SHERIDAN. Forestry. Elmhurst, L. I.
Φ I X. Forestry Club; Long Island Club; Brownson Club.

MARION A. SHUTTS. Liberal Arts. Sidney, N. Y.
Large Board, W. S. G. A.; University Chorus; Women's Glee Club; English Club

MARGUERITE M. SIMONS. Home Economics. Syracuse, N. Y.

KATHRYN E. SLAUSON. Liberal Arts. Port Jervis, N. Y.
Π B Φ. Large Board, W. S. G. A. (1).

CLARENE SMITH. Teachers. Allegany, N. Y.
A X Ω. Women's Class Advisory Board (1, 2, 3, 4); Business Staff, Daily Orange; Consumers' League (3, 4); Class Executive Committee (4); Large Cabinet, Y. W. C. A. (3).

DONALD E. SMITH. Applied Science. Syracuse, N. Y.
A S. M. E.

FRANCIS J. SMITH. Law. Auburn, N. Y.
Φ I X. Devil's Own; Law Debate Club; Debate Union; Brownson Club.

JOSEPHINE C. SMITH. Teachers. Plymouth, Pa.
Basketball (1, 2, 3, 4); Track; Hockey; Rifle Club; Treasurer, Outing Club; Large Cabinet, Y. W. C. A.; Women's Class Advisory Board (4); Consumers' League; Pennsylvania Club; Women's Cosmopolitan Club.

MARGARET E. SMITH. Liberal Arts. Oxford, N. Y.
K Δ, Π M E. Outing Club; Chemistry Club; University Chorus (2).

PAUL C. SMITH. Business Administration. Watertown, N. Y.
Glee Club (3, 4); University Quartet (3, 4).

R. GWENDOLYN SMITH. Teachers. Massena, N. Y.
A Ξ Δ, Π A Θ. University Chorus (1, 2, 3, 4); Women's Glee Club (3, 4); Large Cabinet, Y. W. C. A. (2, 3).

LETTIE E. SNEDDON. Liberal Arts. Syracuse, N. Y.

CHARLES E. SOUTHWICK. Business Administration. Champlain, N. Y.

MARION S. SOUTHWICK. Liberal Arts. Champlain, N. Y.
Z T A. Hockey (1); Romance Language Club; Large Cabinet, Y. W. C. A. (4).

RUTH A. SPARROW. Library. Minetto, N. Y.
Π A Σ.

CARRIE E. SPENCER. Teachers. Pennellville, N. Y.
X Ω, H Π Υ. Track (1, 2, 3, 4); Basketball (1, 2, 3, 4); Swimming; Class Captain, Basketball (4); Vice-President, Women's Athletic Association; Treasurer, Outing Club; Class Cheerleader (4); Women's Cheerleader (4); Chief Executive, Women's Class Organization (1, 2); Small Board, W. S. G. A.; Reporter, Daily Orange; Small Cabinet, Y. W. C. A. (3).

CLARA O. SQIRES. Liberal Arts. Cairo, N. Y.
Z T A. Rifle Club; Women's Glee Club; University Chorus; English Club; Large Cabinet, Y. W. C. A.; Large Board, W. S. G. A.

W. SCOTT STEGGALL. Applied Science. Syracuse, N. Y.
Acacia. Scabbard and Blade; A. S. M. E.; Technology Club; R. O. T. C. Officers' Club.

Senior Records

CLAYTON M. STEIN. Law. Rochester, N. Y.
Σ A M. Devil's Own; Tennis.

ANDREW W. STEINHOPE. Business Admnistration. Greenfield, Mass.
Σ Φ E. Corpse and Coffin; Football (1); Class Executive Committee (1); Interfraternity Conference (4).

JAMES W. STERLING. Liberal Arts. Rome, N. Y.
Classical Club; Biblical Club; Oxford Club; University Chorus.

ELFRIEDA G. STETLER. Liberal Arts. Wilkes-Barre, Pa.
Romance Language Club; Secretary Biblical Club; Women's Glee Club.

PAUL W. STICKEL. Forestry. New York, N. Y.
Σ N, A Ξ Σ. Robin Hood; Swimming (1, 2, 3); Forestry Club.

EDNA STORR. Library. New Paltz, N. Y.
Σ K, Π Λ Σ. Silver Bay Club; Class Executive Committee (1, 2); Sophomore Representative to Silver Bay; Women's Class Advisory Board (4); Class President, Library (3); Large Cabinet, Y. W. C. A. (3).

HATTIE E. STOWE. Liberal Arts. Seymour, Conn.
Outing Club; English Club; Biblical Club; Large Cabinet, Y. W. C. A. (3, 4); Student Volunteer Group.

CLIFFORD N. STRAIT. Forestry. Watrous, Pa.
Δ T Δ. Robin Hood; Band (1, 3); Business Manager, Empire Forester; Forestry Club; Pennsylvania Club.

ADELLA STROHMEIER. Liberal Arts. Coopersburg, Pa.
Basketball; Swimming; Outing Club; Consumers' League.

CHARLOTTE L. STRONG. Teachers. Interlaken, N. Y.
Rifle Club (1, 2); Outing Club (3); Women's Glee Club; Class Executive Committee (3); University Chorus (4); Student Volunteer Group (4).

LAUREN W. SWANK. Liberal Arts. Binghamton, N. Y.

HELEN SWARTZ. Liberal Arts. Carlisle, Pa.
A Φ. Large Cabinet, Y. W. C. A.; Class Executive Committee (2, 3); Pennsylvania Club; Sociology Club.

VIOLET V. SYMONS. Liberal Arts. Wilkes-Barre, Pa.
Σ K, H Π Υ, Θ Σ Φ. Associate Editor, Daily Orange (2, 3); Women's Editor, Daily Orange (4); Small Board, W. S. G. A. (4); Small Cabinet, Y. W. C. A. (3); Large Cabinet, Y. W. C. A. (1, 2); Vice-President, New York State Student Volunteers (3); Secretary, Student Volunteer Group (2); Silver Bay Club (2, 3, 4); Historical Association.

J. HAROLD TARBELL. Liberal Arts. DeWitt, N. Y.

GEORGE W. TATCHELL. Applied Science. Stockton, N. Y.
Θ A, T B Π. A. S. C. E.; Soccer (1, 2); Lacrosse (3); Technology Club; Honor Committee, Engineers (3, 4).

HARRY J. TAYLOR. Applied Science. Jamesville, N. Y.
K Σ, T B Π, T Ω Φ. A. S. M. E.; Technology Club.

WILLIAM M. TAYLOR. Liberal Arts. Albany, N. Y.
Π K A. Corpse and Coffin; Baskeball (1, 2, 3, 4); Football (2).

CLARENCE D. TERRELL. Business Administration. Oneida, N. Y.
Crew (3).

MARY E. THOMPSON. Business Administration. Syracuse, N. Y.
A Ξ Δ. Secretarial Science Club.

Senior Records

CLEON F. TONDEUR. Business Administration. Canastota, N. Y.
Σ M B. Cross Country (2, 3).

ELMA B. TOWNSEND. Liberal Arts. Ithaca, N. Y.
Biblical Club; Sociology Club; Student Volunteer Group.

JAMES L. TOWNSEND. Applied Science. Solvay, N. Y.
Σ X.

PAULINE K. TRAINOR. Liberal Arts. Heuvelton, N. Y.
Classical Club.

HAZEL V. TRENHOLM. Library. Saugerties, N. Y.
Π Λ E. Class President, Library (3).

GEORGE L. TRIMBLE. Business Administration. Bloomfield, N. J.
K Σ, X Δ Ψ. Boar's Head; Tambourine and Bones; Treasurer, Boar's Head (3); Class Cheerleader (1); Interfraternity Conference (3, 4); Class Executive Committee.

HENRY R. TUCKER. Liberal Arts. Syracuse, N. Y.
Δ K E. Football (1); Basketball (1); Baseball (1).

CLINTON C. TURNER. Applied Science. Watertown, N. Y.
K Σ, A. S. C. E.

ANITA UNBEHEND. Business Administration. Syracuse, N. Y.
Γ E Π. Secretarial Science Club.

DORRLTT F. VAN ALLEN. Liberal Arts. Camden, N. Y.
K Δ. Reporter, Daily Orange (2); Large Cabinet, Y. W. C. A.; Consumers' League; Rifle Club; Sociology Club; Outing Club.

WILLIAM H. VAN BENSCHOTEN, JR. Liberal Arts. New York, N. Y.
B Θ Π. Corpse and Coffin; Tambourine and Bones; Class Executive Committee (2, 3); Class Treasurer (1); Glee Club (3); Transportation Club.

MILDRED H. VANDEROEF. Business Administration. Montgomery, N. Y.
Γ E Π.

FRANK J. VANDEWATER. Law. Rockville Center, N. Y.
Σ B, Φ Δ Φ. Cross Country (1, 2, 4); Track (2, 3, 4); Tennis (1); Soccer (3); Long Island Club.

HAROLD W. VAN NESS. Applied Science. Baldwinsville, N. Y.
Σ Φ E. Crew (1).

C. LACY VAN NORMAN. Liberal Arts. Canandaigua, N. Y.
Θ A. Y. M. C. A. Cabinet; University Chorus (4); Vice-President. Biblical Club.

SEYMOUR L. VAN ORDEN. Applied Science. Syracuse, N. Y.
Σ A E, A X Σ. Class Treasurer (1); Chemistry Club; Technology Club.

ROBERT G. VAN WAGENEN. Liberal Arts. Syracuse, N. Y.
Z Ψ, Π Δ E. Corpse and Coffin; Janus; Boar's Head; Associate Editor, Daily Orange (2, 3); Associate Editor, Onondagan (3); Manager, Boar's Head (4); Y. M. C. A. Cabinet (2, 3, 4); Vice-President, Y. M. C. A. (4).

HAROLD S. VECELLA. Forestry. Saratoga Springs, N. Y.
A X Σ, A Ξ Σ. Robin Hood; Cross Country (2); Rifle (2, 3).

MORRELL L. VEHSLAGE. Liberal Arts. Irvington, N. J.
Cosmopolitan Club; Chemistry Club.

EDWIN V. VOSBURGH. Business Administration. Johnstown, N. Y.
Δ Υ, X Δ Ψ. Tambourine and Bones; Manager, Tennis (4); Glee Club (1, 2, 3); Y. M. C. A. Cabinet (3, 4); University Chorus (1); Class Executive Committee (3).

Senior Records

Eradell G. Walrath. Liberal Arts. Bradford, Pa.
ΔΔΔ, ΠΜΕ. Rifle (3); Large Cabinet, Y. W. C. A. (4); Class Executive Committee (2, 3, 4); Large Board, W. S. G. A. (3).

Irving S. Wallach. Business Administration. New York, N. Y.
ZBT.

Herbert L. Walthart. Liberal Arts. Ovid, N. Y.
ΣΒ, ΤΘΥ, ΠΔΕ. Corpse and Coffin; Janus; Class Executive Committee (3, 4); Y. M. C. A. Cabinet (3, 4); Senior Council; Secretary, Interfraternity Conference (4); Editor-in-chief, Onondagan (3); University Social Committee.

Tien C. Wing. Liberal Arts. Fuhsian, China
Chinese Students' Club; Philosophy Club.

Louise W. Ward. Liberal Arts. Syracuse, N. Y.
ΣΚ.

Alexander H. Waterman. Business Administration. Little Falls, N. Y.
ΦΔΘ. Swimming (2, 3, 4); Captain, Swimming (4).

Helen M. Waterman. Teachers. Killawog, N. Y
Basketball (3); Outing Club.

May L. Watrous. Teachers. Athens, Pa.
ΦΜ, ΗΠΥ. Basketball (1, 2, 3, 4); Outing Club; University Chorus; Rifle Club; Large Cabinet, Y. W. C. A.; Class President, Teachers (3); Captain Track (1, 2); Captain, Hockey (3); Secretary, Women's Class Organization (3); Swimming; Small Board, W. S. G. A. (4).

Marie L. Weilhamer. Business Administration. Utica, N. Y.
ΧΣΘ. Rifle Club; Secretarial Science Club; Brownson Club; Outing Club.

Lewis C. Wellington. Applied Science. La Fayette, N. Y
ΣΑΕ, ΑΧΣ, ΤΒΠ. Soccer (2, 3, 4); Vice-President, Chemistry Club (3); Technology Club.

E. Walter Wells. Agriculture. Dansville, N. Y.
Acacia. Masonic Club; Agricultural Club; Captain, Golf (2).

H. Marjorie Wells. Liberal Arts. Chattanooga, Tenn
ΚΚΓ, ΗΠΥ. Basketball (2, 3); President, W. S. G. A. (4); University Chorus; Consumers' League; Delegation Leader, Silver Bay (3); First Vice-President, Cazenovia Club; English Club; Delegate, Student Volunteer Convention (4).

Katharine M. Wells. Liberal Arts. Coudersport, Pa.
ΚΑΘ, ΗΠΥ. Basketball (1, 2, 3); Tennis (1, 2); Manager, Track (2); Manager, Basketball (3); Vice-President, Outing Club (2, 3); President, Women's Athletic Association (4); Class Executive Committee (1, 2, 3); Women's Class Advisory Board.

Byron S. West. Medicine. Solvay, N. Y.
ΣΧ, ΑΚΚ. Class Treasurer, Medicine (1); University Band (1, 2, 3).

Leon H. Westfall. Agriculture. Newark Valley, N. Y.
President, Agricultural Club; Secretary, University Grange.

Catherine M. Wettling. Fine Arts. Scranton, Pa.
ΣΚ. Class Executive Committee (1, 3).

Emanuel J. Wexler. Medicine. Syracuse, N. Y.
ΦΔΕ. Class President, Medicine (1).

Ruth M. Wheat. Library. Moravia, N. Y.
ΠΛΣ. Women's Class Advisory Board (4); Outing Club; Women's Glee Club.

Mercer V. White, Jr. Business Administration. Syracuse, N. Y.
ΨΥ. Baseball (1); Football (3).

Senior Records

WILLIAM P. WHYLAND, JR. Forestry. Avon, N. Y.
Σ X. Class Editor, Empire Forester (3); Interfraternity Athletic Association.

ALICE P. WILCOX. Teachers. New Haven, N. Y.
Consumers' League; University Chorus; Outing Club; Large Board, W. S. G. A.

LEONARD H. WILCOX. Liberal Arts. Troy, Pa.
Φ Γ Δ. Track (1, 2); Lacrosse (1); Assistant Business Manager, Phoenix (3).

GLADYS H. WILKIN. Liberal Arts. Wallkill, N. Y.
Basketball (2); Large Board, W. S. G. A.; Romange Language Club; Outing Club; English Club.

WALTER WILLETTS. Business Administration. Troy, N. Y.
Λ X A. Football (1); Federal Vocational Club.

CLIFFORD G. WILLIAMS. Applied Science. Rome, N. Y.
Γ H Γ.

JULIEN T. WILLIAMS. Business Administration. Syracuse, N. Y.
Δ K E, B Γ Σ. Transportation Club; Federal Vocational Club.

THEODORE A. WILSON. Liberal Arts. Guilford, N. Y.
A K E. President, Glee Club (4); Secretary and Treasurer, Glee Club (3); Glee Y. M. C. A. Cabinet (4); President, Oxford Club; Philosophy Club.
Club (1, 2, 3, 4); Y. M. C. A. Cabinet (3); University Chorus (3).

CYRIL T. WINKWORTH. Liberal Arts. Phelps, N. Y.

EDGAR WINNE. Forestry. Richmond Hill, L. I.
Σ X. Baseball (1, 2, 3); Golf (3, 4); Cross Country (1); Class Treasurer, Forestry (4); Forestry Club.

GRIFFITH R. WOOD. Business Administration. Troy, N. Y.
Λ X A. Scabbard and Blade; Basketball (2, 3, 4); Interfraternity Athletic Association.

MORGAN W. WOOD. Forestry. Binghamton, N. Y.
Σ Φ E. Foresry Club.

ALLEN WOODRING. Liberal Arts. Bethlehem, Pa.
Δ K E, Φ K A. Monx Head; Track (1, 2, 3, 4); President, Student Body (4); Olympic Champion 200 meters; World's Champion 300 yards (Indoors).

CAROLYN A. WRIGHT. Business Administration. Ventnor, N. J.
Outing Club; New Jersey Club.

GORDON K. WRIGHT. Liberal Arts. Albany, N. Y.
Θ A. Economics Club.

JANE D. WRIGHT. Liberal Arts. Adams, N. Y.
K Δ, Π M E. Basketball (1, 2, 3, 4); Rifle (3, 4); President, Rifle Club (4); Large Board, W. S. G. A.; Classical Club.

LOUISE M. WRIGHT. Business Administration. Clark Mills, N. Y.
Π B Φ, Γ E Π. Consumers' League (2); Class Executive Committee (3); Class Secretary, Business Administration (3); Women's Class, Advisory Board (3); Large Cabinet, Y. W. C. A. (2).

MARJORIE F. WRIGHT. Liberal Arts. Falconer, N. Y.
K Δ. English Club.

JOHN ZIEGLER, JR. Business Administration. Erie, N. Y.
Δ Λ, Σ M B.

GERALD H. ZIMMER. Business Administration. Syracuse, N. Y.
K Σ. Class Executive Committee (3); R. O. T. C. Officers' Club.

CHESTER V. ZOGG. Liberal Arts. Liverpool, N. Y.
Θ A. University Chorus; Oxford Club.

JUNIOR

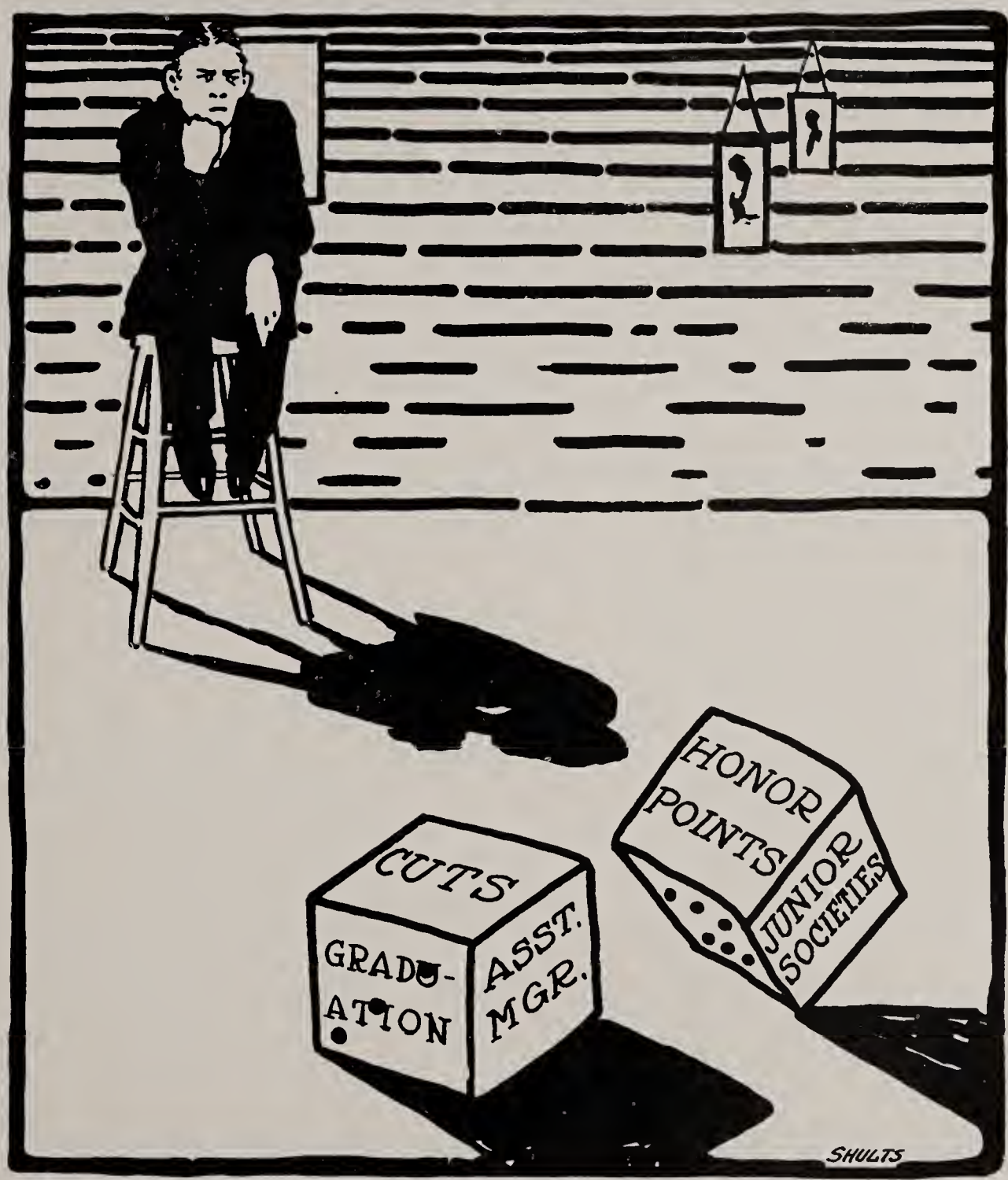
CUTS
GRADU-
ATION
ASST.
MGR.
HONOR
POINTS
JUNIOR
SOCIETIES
SHULTS

Davis Kearney Rice Baysinger Clark

Class of 1924

Officers

WEBSTER G. RICE ..... *President*
IRMA E. CLARK ..... *Vice-President*
MARGARET B. DAVIS ..... *Secretary*
REAVES H. BAYSINGER ..... *Treasurer*
EDWARD J. KEARNEY ..... *Chairman of Executive Committee*

Executive Committee

Renard P. Adams
John Bachman
Donald Bassett
Clarence Bourbeau
Charles Blackmore
Florence Bray
Willard Carey
James Cole
Carleton Colegrove
Donald Cossart
Helen Crockett
Dorothy Deans
Stella Engel
Clarence Field
George Foskett
Robert Fisher
Lel Goodman
DeBanks Henward
Ruth Haas
Albertina Hershberger
Frances Hepinstall
Julius Howard
Marion Johnson
Byron Lapham
Burton Lesser
Louise McKay
Helen Mosher
Helene O'Connell
Ernest Park
Cornelius Rademaker
Charles Rhinehart
Frances Roush
Mariam Ruby
James Shuttleworth
John Smith
Marion Steenburg
Mary Stoddard
Willis Stone
Charles Trout
Leon Van Der Meid
Helen VanVleet
Katherine Whetling

Junior Records

RUTH E. ABBOTT. Johnstown, N. Y.
Business Administration. Outing Club.

GRACE A. ACKLEY. Westfield, Pa.
Teachers.

HELEN M. ADAMS. Manlius, N. Y.
Liberal Arts. Outing Club; Women's Debate; English Club.

REGINA M. ADAMS. Manlius, N. Y.
Fine Arts.

EDWARD J. AGNEW. Jordan, N. Y.
Applied Science.

WESLEY A. ALBRIGHT. Voorheesville, N. Y.
Forestry.

HELEN L. ALDRICH. Middletown, N. Y.
Liberal Arts. Large Cabinet, Y. W. C. A.; Outing Club.

MAE ALEXANDER. Jamesville, N. Y.
Fine Arts. Romance Language Club; University Grange.

FRANCES ALLEN. Washington, D. C.
Business Administration. A X Ω. Women's Class Advisory Board (2, 3); Class Secretary, Business Administration (2).

RAYMOND A. ALLEN. Moosup, Conn.
Business Administration. Transportation Club.

L. STANFORD ALTPETER. Rochester, N. Y.
Forestry. Forestry Club.

CLARA ALVORD. Syracuse, N. Y.
Home Economics. Π B Φ. Press Club; Daily Orange Staff.

Junior Records

FREDERICK G. AMEY. Corning, N. Y.
Applied Science.

BURNETT B. ANDREWS, JR. Syracuse, N. Y.
Fine Arts. University Chorus (1, 2, 3).

RUTH A. ANTHONY. Oakfield, N. Y.
Home Economics. Outing Club; Consumers' League; Economics Club.

NELLIE V. ANTOLICK. Schaghticoke, N. Y.
Liberal Arts. Outing Club; Romance Language Club.

CHARLES ANTONY. Brooklyn, N. Y.
Forestry. Σ N. Tambourine and Bones; Glee Club.

LEONARD S. APPELL. New Britain, Conn.
Law.

ADELENE L. ARMSTRONG. Johnsburg, N. Y.
Liberal Arts. Classical Club; Outing Club.

L. EDNA ARMSTRONG. Hughesville, Pa.
Liberal Arts. Σ K. Class Executive Committee (2); Women's Glee Club; Large Cabinet, Y. W. C. A.; English Club; Silver Bay Club.

HILDA L. ARNOLD. Syracuse, N. Y.
Liberal Arts. Outing Club; German Club.

ARSHALOUIS AZADIAN. Syracuse, N. Y.
Fine Arts. University Chorus; Women's Glee Club.

JOHN H. BACHMAN. Syracuse, N. Y.
Liberal Arts. Φ K Ψ, X Δ Ψ. Corpse and Coffin; Football (1); Class Executive Committee (1, 2, 3); Manager-Elect, Football (3); Y. M. C. A. Cabinet (3); Editor, Freshman Handbook (3); Economics Club.

ADA BADER. Wellsville, N.Y.
Liberal Arts. Botany Club.

Junior Records

DAISY F. BALFRY. Syracuse, N. Y.
Teachers.

J. PARK BAILEY. Nedrow, N. Y.
Applied Science.

HARRY S. BAINES. Ottawa, Canada.
Fine Arts.

B. ARDIS BAKER. Watertown, N. Y.
Business Administration. Outing Club; Consumers' League; Large Board, W. S. G. A.

CLARENCE R. BAKER. Pittsburgh, N. Y.
Business Administration. K Σ. Transportation Club; Class Executive Committee (1).

DOROTHY M. BAKER. Pawling, N. Y.
Home Economics.

LAWRENCE BAKER. Rome, N. Y.
Business Administration. Z B T.

LOREN C. BALCOME. Watertown, N. Y.
Business Administration.

ALEXANDER R. BALDWIN. Brooklyn, N. Y.
Law. Σ X, Φ Δ Φ. Football (1); Treasurer Long Island Club; Class Executive Committee (1).

JAMES D. BALDWIN, JR. Hackensack, N.J.
Liberal Arts. Σ A E. Lacrosse (1).

MYRNA C. BALLANTYNE. Walton, N. Y.
Fine Arts. Outing Club; Track; Consumers' League.

ELLEN BALLAD. Syracuse, N. Y.
Home Economics.

Junior Records

CASPER BALTENSPERGER. Syracuse, N. Y.
Law. Φ Δ Θ, Φ Δ Φ.

ELEANOR M. BALTZ. New York, N. Y.
Liberal Arts. X Ω. Track (1, 2); Tennis (1 2, 3); Swimming (1, 2, 3); Basketball (1, 2, 3); Hockey (1); Captain, Swimming (1); Rifle Club (1, 2, 3); Outing Club (2, 3); Debate Club (2).

EDWARD A. BANKER. Asbury Park, N.Y.
Law. Σ A M.

RUTH N. BARBER. Sodus, N. Y.
Business Administration. Basketball (1, 2); Economics Club.

MARION G. BARNES. Auburn, N. Y.
Fine Arts.

HARRY W. BARRETT Cazenovia, N. Y.
Business Administration. K Σ. Masonic Club; Cazenovia Club; Accounting Club; Basketball (1); Federal Vocational Club.

BERTHA L. BARSKY. Conneaut, O.
Law.

DONALD B. BASSETT. Syracuse, N. Y.
Business Administration. K Σ. Glee Club (1, 2, 3); Track (1).

LOUIS A. BAUMAN. Elmira Heights, N. Y.
Business Administration. K Σ.

CURTIS M. BAY. Canandaigua, N. Y.
Agriculture. A K E, Z Σ Δ. Class President, Agriculture (2).

G. LILLIAN BAY. Canandaigua, N. Y.
Home Economics. Outing Club.

ELSIE E. BAYFORD. Naples, N. Y.
Teachers.

Junior Records

HOWARD BEACH. Apalachin, N. Y.
Medicine. A X P, A K K, Φ B K, Φ K Φ, Θ X B. Janus.

CEILA O. BEARSS. Livonia, N. Y.
Liberal Arts. Δ Γ. Secretary, W. S. G. A. (2); Small Board, W. S. G. A.; Silver Bay Club.

HELEN M. BECKER. Amsterdam, N. Y.
Library. Z T A. Consumers' League; Astronomical Club; Outing Club; Swimming.

VERA E. BEDLE. Spring Valley, N. Y.
Home Economics. A Φ. Large Board, W. S. G. A. (2, 3); Large Cabinet, Y. W. C. A. (3); Women's Class Advisory Board (2, 3); Silver Bay Club; Outing Club.

MARJORIE M. BEEMAN. Georgetown, N. Y.
Liberal Arts.

RAYMOND V. BEGG. Syracuse, N. Y.
Agriculture. University Grange; Agricultural Club.

ELEANOR J. BELL. West Pittston, Pa.
Oratory. Δ Γ, Z Φ H. Boar's Head.

WALTER J. BENEDICT. Perry, N. Y.
Forestry. Forestry Club.

LEO W. BENNETT. Syracuse, N. Y.
Business Administration. Φ I X. Glee Club.

ELEANORE J. BENSON. Oxford, N. J.
Liberal Arts.

CHARLOTTE L. BENTLEY. Oneida, N. Y.
Liberal Arts.

HELEN D. BERGEN. Brooklyn, N. Y.
Liberal Arts. Δ Γ. Class Captain, Tennis (2).

Junior Records

RAYMOND A. BERGSTROM. East Greenwich, L. I.
Business Administration. Σ A E.

FREDA BERMAN. Syracuse, N. Y.
Liberal Arts. German Club.

SIDNEY BERMAN. Syracuse, N. Y.
Medicine. Φ Δ E.

JOSEPH L. BERNIER. Saranac Lake, N. Y.
Forestry. Baseball (1); Forestry Club.

BELLE F. BERNSTEIN. Syracuse, N. Y.
Oratory. Women's Debate.

ESTHER L. BIBBENS. Syracuse, N. Y.
Teachers. Σ K. Class President, Teachers (1, 2); Consumers' League.

HERBERT J. BIEL. New York, N. Y.
Law. Z B T. Transferred from Colgate University.

LOUIS F. BIOSCA. Havana, Cuba.
Applied Science.

HARLAN R. BIRD. Rockland, Me.
Forestry. Forestry Club.

WAYNE D. BIRD. Orange, N. J.
Law. Δ Λ. President, New Jersey Club.

JOSEPH BIRNBAUM. New York, N. Y.
Liberal Arts. Cosmopolitan Club.

CHARLES H. BIRNBERG. Brooklyn, N. Y.
Medicine. Φ Δ E.

Junior Records

MARION BIRNEY. Kinderhook, N. Y.
Agriculture. Γ A E. Rifle (3); Track (3); Outing Club; Agricultural Club; University Grange; Class Secretary and Treasurer, Agriculture (3); Class Secretary, Agriculture (1, 2).

OLIVE E. BISHOP. Poenix, N. Y.
Liberal Arts.

MARGUERITE D. BLACK. Swedesboro, N. J.
Home Economics. Θ Δ Ψ. Women's Glee Club (2); Consumers' League.

SCHUYLER L. BLACK. Syracuse, N. Y.
Law. Φ Γ Δ. Transferred from Yale University.

CHARLES W. BLACKMORE. Buffalo, N. Y.
Business Administration. Z Ψ, N Γ Φ. Corpse and Coffin; Scalp and Blade; Track (1, 2, 3); Class Executive Committee (1, 2, 3).

ELSIE L. BLAKE. Naples, N. Y.
Oratory. Γ Φ Π. Genesee Wesleyan Club.

RICHARD T. BLANCHARD. Nashua, N. H.
Business Administration. K Σ.

HELLEN H. BLAND. Linton, Ind
Liberal Arts. K K Γ. English Club.

RAYMOND BLECHER. Cleveland, O.
Business Administration. Z Ψ. Ohio Club; Football (1, 2); University Chorus.

FRANCIS D. BLINN. Springfield, Mass.
Business Administration. Γ H Γ.

MARION A. BLOCK. Chittenango, N. Y.
Home Economics. Basketball (2, 3); Track (3); Rifle; Chemistry Club; Economics Club; Outing Club; University Grange.

PAUL P. BOGATO. Newark, N. J.
Teachers.

Junior Records

Bernice Bohlman. Peekskill, N. Y.
Liberal Arts. Π Β Φ, Π Λ Θ. Track (1); Hockey (1); Class Rifle (2); Daily Orange Staff; Class Executive Committee (1); Orange Peel Staff (2); Large Cabinet, Y. W. C. A. (2, 3); Large Board, W. S. G. A. (2); Outing Club; Classical Club; Rifle Club.

Mat G. Boname. Oxford, N. Y.
Medicine. University Band (1, 2); Chemistry Club.

Clarence A. Bourbeau. Rochester, N. Y.
Business Administration. Σ A E. Double Seven; Tambourine and Bones; Boar's Head; Assistant Manager, Golf; Class Executive Committee (2, 3); Chairman, Class Executive Committee (1).

Earl E. Bowe. Schenectady, N. Y.
Forestry. Brownson Club; Business Manager, Camp Log (3); Corresponding Secretary, Forestry Club (3).

Lillian M. Bodley. Syracuse, N. Y.
Liberal Arts. Δ Γ.

Curtis F. Bowman. Nedrow, N. Y.
Applied Science. Θ A.

Ann Boyd. DuBois, Pa.
Home Economics. A X Ω.

Carolyn Boyd. Reynoldsville, N. Y.
Liberal Arts. Sociology Club; Silver Bay Club; Women's Debate Club; English Club; Outing Club; Large Cabinet, Y. W. C. A.; Large Board, W. S. G. A.

Florence Bray. Syracuse, N. Y.
Liberal Arts. K K Γ. Philosophy Club; Track, (1); Daily Orange Staff; Class Executive Committee, (3).

Alice Breen. Conneaut, O.
Liberal Arts. Outing Club; English Club.

Alice E. Brevoort. New York, N. Y.
Teachers. K A Θ. Basketball Representative; Winner, Sophomore Athletic Cup; Winner, Freshman Tennis Cup; Swimming; Red Cross Life Saving; Class Basketball, (1, 2, 3); Basketball (2, 3); Track, (2, 3); Class Executive Committee (2); Assistant Chief Executive, Women's Class Organization, (1, 3).

Elizabeth B. Briggs. Earlville, N. Y.
Liberal Arts. A X Ω, Θ Σ Φ. Silver Bay Club; Associate Editor, Daily Orange; Press Club; Associate Editor, 1924 *Onondagan;* Treasurer, Consumers' League.

Junior Records

RHODA G. BRIGGS. Syracuse, N. Y.
Liberal Arts. Π Β Φ. Swimming; Large Cabinet, Y. W. C. A. (2); German Club; Silver Bay Club.

PAUL L. BROWER. Buffalo, N. Y.
Business Administration. Σ Φ Ε. Double Seven; Scalp and Blade; Crew (1, 2, 3); Transportation Club.

F. MILMAE BROWN. Canastota, N. Y.
Liberal Arts. Φ Ι Χ. Brownson Club.

OSWALD W. BROWN. Antwerp, N. Y.
Forestry. Forestry Club.

EMERY A. BROWNELL. Canisteo, N. Y.
Law. Δ Υ. Debate Union (1, 2, 3); Assistant Manager, Debate (3).

MAY L. BROWNELL. New York, N. Y.
Business Administration. German Club.

FREEMAN A. BRUNDAGE. Syracuse, N. Y.
Business Administration. Θ Α.

LESLIE A. BRYAN. Bath, N. Y.
Business Administration. Ζ Ψ, Χ Δ Ψ. Monx Head; Track (1, 2, 3); Assistant Manager, Cross Country (3); Interfraternity Conference (3); Janus Speaking Contest (2).

CLAUDE A. BUCHANAN. Amsterdam, N. Y.
Business Administration. Λ Χ Α.

MILDRED I. BUCK. Syracuse, N. Y.
Liberal Arts. Classical Club.

ROSE V. BUCK. McKeesport, N. Y.
Business Administration. Press Club; Consumers' League.

MARY BUETTNER. Syracuse, N. Y.
Home Economics. Χ Σ Θ. Chemistry Club.

Junior Records

ELIZABETH H. BUMP. Syracuse, N. Y.
Home Economics. K K Γ.

ERMA R. BURCH. Syracuse, N. Y.
Business Administration. A Φ. Outing Club; Swimming.

LAURA B. BURCH. Earlville, N. Y.
Fine Arts. A X Ω. L. O. P. H.; Women's Glee Club.

HELEN L. BURCHARD. Hamilton, N. Y.
Liberal Arts. Sociology Club; Romance Language Club; Women's Debate Club; Hamilton Club; Business Staff, Phoenix.

THOMAS H. BURGESS. Yonkers, N. Y.
Forestry. Forestry Club.

EDWARD O. BURKE. Syracuse, N. Y.
Law. Brownson Club.

ALAN H. BURNAP. Syracuse, N. Y.
Business Administration. Ψ Y. Corpse and Coffin; Soccer (2); Orange Peel Staff (2); Manager, Freshman Track (3).

ARTHUR F. BURNS. Marcellus, N. Y.
Applied Science.

SEHL BURNS. Syracuse, N. Y.
Business Administration.

THEODOSIA C. BURR. Syracuse, N. Y.
Fine Arts. A Γ Δ, Σ Y A. Basketball (1); Large Cabinet, Y. W. C. A. (2, 3).

FRANCES W. BUTRICK. Syracuse, N. Y.
Liberal Arts. Classical Club.

RUTH E. BUTTON. Chittenango, N. Y.
Home Economics. Φ M. Chemistry Club; Sociology Club; Economics Club; Basketball (2, 3); Track (3); Outing Club; Class Executive Committee (2); University Grange; Eastern Star Club.

Junior Records

DOROTHEA C. BUTTS. Utica, N. Y.
Oratory. Z Φ H.

WINIFRED L. BUTTS. Manlius, N. Y.
Teachers. A Φ. Rifle Club.

MARJORIE N. BYE. Lakewood, N. J.
Fine Arts. New Jersey Club; Basketball.

FRANKLIN W. F. CAIRD. Troy, N. Y.
Liberal Arts. Ψ Y.

MARGARET T. CALKINS. Buffalo, N. Y.
Business Administration. K K Γ.

FLOYD M. CALLWARD. Williamson, N. Y.
Forestry. Θ A. Robin Hood; Rifle (1); Class Treasurer, Forestry (2); Treasurer, Rifle Club (3); Forestry Club.

CHARLES W. CAMERON. Rochester, N. Y.
Business Administration. Genesee Wesleyan Club; Assistant Circulation Manager, Orange Peel (2).

JOHN T. CAMERON. Rochester, N. Y.
Law. Γ H Γ. President, Genesee Wesleyan Club; Secretary, Upper Class Debate Club (3).

FRANK J. CAMPBELL. Philadelphia, N. Y.
Law.

J. FOWLER CAMPBELL. South Onondaga, N. Y.
Liberal Arts. Θ A. Instrumental Club (1, 2, 3); Daily Orange Staff (1); University Band (1, 2).

LAURENCE M. CAMPBELL. Philadelphia, N. Y.
Medicine. A K K.

C. WILLARD CAREY. Camden, N. Y.
Business Administration. Σ B. Corpse and Coffin; Associate Editor, 1924 *Onondagan;* Associate Editor, Daily Orange (2, 3); Class Executive Committee (3).

Junior Records

James R. Cargill. Newark Valley, N. Y.
Medicine. Λ X A, A K K.

Coy C. Carpenter. Morrisville, N. C.
Medicine. N Σ N.

Doris L. Carpenter. Scranton, Pa.
Business Administration. Σ K. L. O. P. H.; Class Secretary (1); Women's Glee Club.

Eleanor A. Carpenter. Hancock, N. Y.
Liberal Arts. Romance Language Club.

Louis M. Carpenter. Syracuse, N. Y.
Business Administration. A K E. Tambourine and Bones.

Wanda M. Carpenter. Syracuse, N. Y.
Home Economics. Outing Club; Pine Tree "S".

Donald V. Carr. Syracuse, N. Y.
Liberal Arts. Φ I X.

Alexander F. Carson. Oneonta, N. Y.
Medicine. A K K.

Glenn F. Carter. Norwich, N. Y.
Law. A X P, Φ Δ Φ. Assistant Manager, Baseball.

Mildred M. Cartwright. East Moline, Ill.
Liberal Arts. Π B Φ. Romance Language Club; Outing Club; Transferred from University of Illinois.

James L. Casety. Earlville, N. Y.
Business Administration.

Roger H. Casler. Canastota, N. Y.
Applied Science. Δ K E. Tambourine and Bones.

Junior Records

ACHILLES CATSONIS. Syracuse, N. Y.
Liberal Arts. Δ Σ P. Cosmopolitan Club; Janus; University Forum; Debate Union; Cazenovia Club.

JOHN G. CAULKINS. Lorraine, N. Y.
Forestry. A K E.

WILLIAM V. CAVANAGH. Watertown, N. Y.
Medicine. N Σ N.

ANNA G. CENTER. Brooklyn, N. Y.
Liberal Arts. Women's Debate Club; Consumers' League.

WILLIAM CERIO. Syracuse, N. Y.
Business Administration. Transportation Club.

RUTH C. CHAFFEE. Syracuse, N. Y.
Liberal Arts. President, Cazenovia Club; Women's Cosmopolitan Club.

PAUL CHALUPA. Liverpool, N. Y.
Applied Science.

S. ELMER CHAMBERS. Middletown, N. Y.
Fine Arts. Σ Y A.

TA-HSIEN CHEN. Foochow, China
Liberal Arts. Cosmopolitan Club; A. S. C. E.

BERNICE I. CLARK. Big Flats, N. Y.
Teachers. Class Executive Committee (2); University Chorus (3).

EUNICE H. CLARK. Springfield, Mass.
Fine Arts. A Γ Δ. French Club; University Chorus.

HENRY D. CLARK. Canandaigua, N. Y.
Forestry. Forestry Club.

Junior Records

IRMA E. CLARK. Buffalo, N. Y.
Business Administration. A Ξ Δ. Basketball (1); Class Executive Committee (2, 3); Class Vice-President (3); Tambourine and Bones (2); Consumers' League (3).

JANICE M. CLARK. Mansfield, Pa.
Fine Arts. Π B Φ. L. O. P. H.; Silver Bay Club; Small Cabinet, Y. W. C. A.; Outing Club; Women's Glee Club.

M. MELVIN CLARK. Dundee, N. Y.
Medicine. Φ Γ Δ, N Σ N. Chemistry Club; Y. M. C. A. Cabinet (3).

WILLARD L. CLARK. Oxford, N. Y.
Business Administration. Orange Peel Staff (1); Economics Club.

JACK A. CLAUSE. Chicago, Ill.
Law. Δ K E. Double Sevevn; Baseball (2); Football (1).

REGINALD W. CLINE. Hartford, Conn.
Liberal Arts. Φ I X. Glee Club (3); Brownson Club; German Club.

CHARLES B. CLOSE. West Chester, Pa.
Law. Wrestling; Soccer.

C. WILLIAM CNATTINGUS. Jamestown, N. Y.
Liberal Arts.

HARRY A. COGER. Corning, N. Y.
Business Administration. Σ B. Lacrosse; Soccer; Wrestling.

JANET COLBURN. Camden, N. Y.
Liberal Arts. German Club (1, 2, 3); Chemistry Club (1, 2, 3); Women's Debate Club (1).

CLIFFORD B. COLE. Lebanon, N. Y.
Applpied Science. A. S. C. E.

JAMES E. COLE. Port Jervis, N. Y.
Agriculture. Φ Γ Δ, Z Σ Δ. Double Seven; Football (1); Lacrosse (1); Class President, Agriculture (1); Class Treasurer, Agriculture (2); Agricultural Club.

Junior Records

STUART A. COLE. Syracuse, N. Y.
Forestry. A X P. University Chorus (1, 2); Glee Club (1, 2, 3); Secretary, Forestry Club; Class Vice-President, Forestry (2).

DOROTHY L. COLEMAN. Hamilton, N. Y.
Liberal Arts. Π B Φ. Basketball (2); Swimming (1, 2); University Chorus (1, 2); Sophomore Women's Speaking Contest; Small Board, W. S. G. A. (3); President-Elect, W. S. G. A.; Associate Editor, 1924 *Onondagan;* Hamilton Club; Silver Bay Club; Classical Club.

JAMES R. COMESKEY. Troy, N. Y.
Business Administration. Δ T Δ. Glee Club (1, 2, 3); Lacrosse (2, 3).

MARIAN CONKLIN. Phoenix, N. Y.
Liberal Arts. Φ M. English Club; Outing Club; Consumers' League; Large Cabinet, Y. W. C. A. (2); Rifle (1).

CARL B. CONKLIN. Holcomb, N. Y.
Business Administration. Θ A.

WILLIAM H. CONNELLY. Kingston, N. Y.
Applied Science. Δ K E. A. A. E.

ANNA M. CONNOLLY. Johnstown, N. Y.
Liberal Arts. Classical Club; English Club; Brownson Club.

DONALD J. CONVERSE. Woodville, N. Y.
Applied Science. University Chorus.

GEORGE E. COOK. Canandaigua, N. Y.
Business Administration. Σ Φ E. Soccer (1); Swimming (1, 3); Football (2).

KENRICK B. COOLEY. Wellsville, N. Y.
Business Administration. K Σ. Episcopal Club.

WILLARD W. COOLEY. Massena, N. Y.
Teachers. Federal Vocational Club; Soccer (3); Baseball (1).

PAULINA M. COONS. Albany, N. Y.
Fine Arts. A Γ Δ. French Club.

Junior Records

ERMA CORNISH. Syracuse, N. Y.
Liberal Arts.

DONALD J. COSSAART. Morris, N. Y.
Business Administration. Class Executive Committee (2).

SIDNEY B. COULTER. Frederiksted, Virgin Is.
Law. Δ Λ.

MARION C. COVELL. New York, N. Y.
Liberal Arts. Classical Club.

FRANCES P. COWAN. Hobart, N. Y.
Home Economics. Δ Δ Δ. Economics Club; Outing Club (2, 3); Large Cabinet, Y. W. C. A. (3).

WILHELMINA COWLES. Pittsburg, Pa.
Library.

OLIVE L. COY. Yonkers, N. Y.
Liberal Arts. Δ Δ Δ. Large Cabinet, Y. W. C. A.; Outing Club; Economics Club; Romance Language Club.

DONALD D. CRAMPTON. Syracuse, N. Y.
Business Administration.

MARGARET H. CRANDALL. Herkimer, N. Y.
Liberal Arts. Large Board, Y. W. C. A.; Silver Bay Club; Consumers' League; Large Board, W. S. G. A.; Business Staff, Daily Orange (2).

NELLIE A. CRANDALL. Wellsbridge, N. Y.
Liberal Arts. Pine Tree "S" (2, 3); Outing Club.

FORMAN H. CRATON. Syracuse, N. Y.
Applied Science. Φ Δ Θ. Class Secretary, Engineers 1).

AGNES E. CRAWFORD. Syracuse, N. Y.
Fine Arts.

Junior Records

EDWARD R. CREGG — Jamesville, N. Y.
Applied Science. Brownson Club.

RICHARD P. CROAKE. — Saranac Lake, N. Y.
Liberal Arts. Brownson Club; Economics Club.

HELEN M. CROCKETT. — Oneida, N. Y.
Liberal Arts. Γ Φ B, Θ Σ Φ. Associate Editor, Daily Orange (2, 3); Secretary, English Club; Silver Bay Club; Class Executive Committee (3).

MADALYN CROCKETT. — Sterling, N. Y.
Business Administration. K Δ.

CLAIR W. CROFOOT. — Sinclairville, N. Y.
Liberal Arts. Σ B. Double Seven; Lacrosse (1, 2, 3); Class Executive Committee (2).

CHARLES I. CROMWELL. — Le Roy, N. Y.
Fine Arts. Σ Y A.

HELEN E. CRONIN. — Syracuse, N. Y.
Business Administration. Brownson Club.

GERTRUDE E. CROWE. — LaFayette, N. Y.
Library. Brownson Club; English Club.

ANNE T. CROWELL. — Syracuse, N. Y.
Home Economics.

A. EVELYN CUMMINS. — Syracuse, N. Y.
Fine Arts.

CHARLES C. CUNNINGHAM. — Tulsa, Okla.
Business Administration. Φ Γ Δ.

GEORGE B. CURRY. — Highland Falls, N. Y.
Forestry. Brownson Club; Forestry Club.

Junior Records

Francis E. Daniels. Morganville, N. Y.
Teachers. Φ M. Outing Club; University Chorus; Tennis; Women's Athletic Governing Board; Class President, Teachers (3); Student Council, Teachers.

S. Palmer Dante. Newark, N. J.
Business Administraton. Θ Φ A. University Band; Italian Club; New Jersey Club; Basketball (1); Baseball (1).

Arthur A. Davis. East Jeffrey, N. H.
Forestry. Σ X. Robin Hood; Class President, Forestry (1); Vice-President, Forestry Club; Associate Editor, I. A. F. C. (2).

C. Earl M. Davis. Syracuse, N. Y.
Medicine. Λ X A, A K K.

Doris R. Davis. Peterboro, N. Y.
Liberal Arts.

Frances E. Davis. Charleston, W. Va.
Oratory. Boar's Head; Tambourine and Bones; Southern Club; Women's Class Advisory Board (2); Class Executive Committee (1, 2).

Margaret B. Davis. Scranton, Pa.
Liberal Arts. X Ω. Basketball (1); Swimming (1, 3); Silver Bay Delegate (1); Large Cabinet, Y. W. C. A. (1, 2, 3); Women's Class Advisory Board (2); Tambourine and Bones (2); Class Secretary (3).

Marion J. Davis. Buffalo, N. Y.
Oratory. Outing Club.

Miriam B. Davis. Syracuse, N. Y.
Library. Φ M. Women's Class Advisory Board (3).

Ruth E. Davis. Syracuse, N. Y.
Business Administration.

Nettie C. Dean. Waverly, Pa.
Liberal Arts. Π H Σ.

Dorothy H. Deans. Potsdam, N. Y.
Home Economics. K A Θ. Large Board, W. S. G. A.; Women's Class Advisory Board (1); Class Executive Committee (3).

Junior Records

Charlotte H. De Forest. Schenectady, N. Y.
Liberal Arts. X Ω. Sociology Club; English Club; Outing Club; Women's Debate Club; Large Board, W. S. G. A.; Assistant Associate Editor, Daily Orange; Small Cabinet, Y. W. C. A.

Alpheus T. de la Mare. Oradell, N. J.
Forestry. Episcopal Club; New Jersey Club.

Ruth W. De Mond. Memphis, Tenn.
Liberal Arts. Women's Cosmopolitan Club.

E. Norma Dempsey. Trumansburg, N. Y.
Liberal Arts.

Ethel L. Desgrey. Yonkers, N. Y.
Business Administration. A Φ. Large Cabinet, Y. W. C. A.

Paul Dewey. Turin, N. Y.
Agriculture. Acacia.

Mildred L. Dixon. Troy, N. Y.
Home Economics.

Alice A. Dodge. Afton, N. Y.
Library. Rifle Club; Outing Club.

Marie W. Dodge. Afton, N. Y.
Liberal Arts. Rifle Club; Outing Club; Silver Bay Club.

Helen K. Dodson. Indiana, Pa.
Business Administration. Δ Δ Δ. University Chorus; Consumers' League.

Nellie M. Dolan. Eldred, Pa.
Liberal Arts.

Doris E. Dorland. Sandy Creek, N. Y.
Liberal Arts. Romance Language Club; Classical Club; Outing Club; Track.

Junior Records

ALVA R. DOUD. Byron, N. Y.
Business Administration. Δ Λ. Associate Editor, Daily Orange (3).

J. ROSCOE DRUMMOND. Syracuse, N. Y.
Business Administration. Σ Φ E, Π Δ E, B Γ Σ. Monx Head; Janus; Boars' Head; Press Club; Crew (1); Advertising Manager, Boars' Head (3); Associate Editor, Daily Orange (1, 2, 3); Associate Editor, 1924 *Onondagan;* Associate Editor, Business Administrator (2).

FREDERICK A. DU BOIS. Syracuse, N. Y.
Liberal Arts. A X P.

GEORGE W. DUGE, JR. Cleveland, O.
Business Administration. Π K A.

HAROLD S. DUNLOP. Syracuse, N. Y.
Law. Φ Δ Θ. Manager, Tambourine and Bones; Class Executive Committee (2).

ROBERT J. DUNLOP. Syracuse, N. Y.
Liberal Arts. Φ Δ Θ. Tambourine and Bones.

CORNELIA E. J. DUNN. Glens Falls, N. Y.
Teachers. Outing Club; Economics Club; Large Cabinet, Y. W. C. A. (2); Large Board, W. S. G. A. (3).

MARGARET DUNN. Bolivar, N. Y.
Teachers. X Σ Θ. Brownson Club; Outing Club; University Chorus.

KENNETH C. DUTTON. West Winfield, N. Y.
Liberal Arts.

J. HOWARD DWINELLE. Tully, N. Y.
Medicine.

MARGARET M. DWYER. Onondaga Valley, N. Y.
Liberal Arts. Brownson Club; English Club; Outing Club; Winner, Sophomore Women's Speaking Contest; Treasurer, City Women's Organization.

LAURA K. EASLEY. Syracuse, N. Y.
Liberal Arts. Zoology Club.

Junior Records

RUTH A. EBERLY. Savannah, Ga.
Liberal Arts.

EVELYN EILERT. New York, N. Y.
Teachers. K A Θ. Lutheran Club; Class Executive Committee (1).

WILLIAM P. EISENSTAT. Rochester, N. Y.
Liberal Arts. Originator, Self-Supporting Students' Club.

ALFRED W. EMERY. Brooklyn, N. Y.
Forestry. Forestry Club; Wrestling.

ARTHUR M. EMMERLING. Albany, N. Y.
Forestry.

STELLA ENGEL. West Hoboken, N. J.
Liberal Arts. A E Φ. English Club; Sociology Club; Romance Language Club; Class Executive Committee (3); Large Board, W. S. G. A. (3).

IRENE ENGST. Minoa, N. Y.
Liberal Arts.

BEATRICE EVANS. Paterson, N. J.
Liberal Arts. Classical Club; Romance Language Club; Silver Bay Club; Sociology Club; Track; Large Board, W. S. G. A.

DONALD J. EVANS. Akron, O.
Law. Φ Γ Δ. Associate Editor, 1924 *Onondagan*.

JOHN C. FAHERTY. Johnstown, N. Y.
Liberal Arts. Φ I X. Brownson Club.

CLARK A. FAILING. Canajoharie, N. Y.
Law. A X P. Lacrosse (1, 2, 3).

GLADYS L. FANTON. Southington, Conn.
Fine Arts. Z T A. Long Island Club; Large Cabinet, Y. W. C. A.

Junior Records

HELEN M. FARMER. Pulaski, N. Y.
Home Economics. K Δ. Rifle Club; Outing Club; Chemistry Club; Economics Club; University Grange.

HELEN N. FARWELL. Franklinville, N. Y.
Business Administration. A Γ Δ. Large Cabinet, Y. W. C. A. (2).

CHARLES F. FASCE. Pittsfield, Mass.
Liberal Arts. Λ X A. Brownson Club; Basketball (3); Captain-elect, Basketball.

SALLIE R. FEAR. Dunmore, Pa.
Liberal Arts. University Chorus.

HERMAN R. FINEBERG. Bayonne, N. J.
Law. Federal Vocational Club.

BERNARD A. FEINN. Waterbury, Conn.
Law. New England Club; Connecticut Club; Soccer (1, 2).

CLARENCE O. FIELD, JR. Peekskill, N. Y.
Teachers. Λ X A, N Γ Φ. Double Seven; Football (2); Baseball (1); Basketball (1); Business Manager, 1924 *Onondagan;* Class Executive Committee (3); Interfraternity Conference (3).

HOWARD M. FIELD. Syracuse, N. Y.
Applied Science. Θ A.

GRACE A. FIELDING. New York, N. Y.
Liberal Arts. K A Θ. English Club; Basketball (1); President, Silver Bay Club (3); Small Cabinet, Y. W. C. A. (3); Large Cabinet, Y. W. C. A. (2, 3); Small Board, W. S. G. A. (3).

HELEN A. FIELDING. New York, N. Y.
Liberal Arts. K A Θ. Basketball (1, 2); Small Cabinet, Y. W. C. A. (3); Class Captain, Track (3); Large Cabinet, Y. W. C. A. (2).

ELMER H. FILSINGER. Jamesville, N. Y.
Applied Science.

ERNEST A. FISH. Syracuse, N. Y.
Forestry. Forestry Club; Lacrosse (2); Soccer (3).

Junior Records

PAULINE FISH. Brooklyn, Pa.
Oratory.

LEWIS J. FISHER. Niagara Falls, N. Y.
Business Administration. Φ K Ψ. Manager, Glee and Instrumental Clubs; Pianist, Instrumental Club.

ROBERT H. FISHER. New London, Conn.
Business Administration. Σ X. New England Club; Cross Country (1, 2, 3); Track (1, 2, 3); Interfraternity Conference; Class Executive Committee (3).

FREDERICK A. FITCH. New London, Conn.
Forestry. A X P. Lacrosse (1, 2, 3); Forestry Club.

DOROTHEA FITZGERALD. Syracuse, N. Y.
Liberal Arts.

MILTON H. FLANAGAN. Holcomb, N. Y.
Business Administration. Φ I X, Θ Φ A. Brownson Club; Glee Club.

DANIEL J. FLOOD. Wilkes-Barre, Pa.
Liberal Arts. Janus; Tambourine and Bones; Track (1); Glee Club (1, 2, 3); Secretary, Tambourine and Bones (3); Secretary, Debate Union (3); First Prize, Janus Oratorical Contest (2); First Prize, Dennison Oratorical Contest (2); Economics Club; Brownson Club.

JERE J. FLYNN. Hartford, Conn.
Business Administration. K Θ, Σ M B, Θ Φ A. Brownson Club; New England Club.

THOMAS W. FLYNN. Syracuse, N. Y.
Applied Science. Φ I X. President, Brownson Club; A. S. C. E.

HARRIET FOLTS. Herkimer, N. Y.
Fine Arts. Sociology Club; Women's Glee Club.

CHARLES S. FORBELL, JR. Brooklyn, N. Y.
Forestry. K Σ. R. O. T. C. Officers' Club; Class President, Forestry (2); Vice-President, Forestry Club (3).

JOHN A. FORBES. Williston, Vt.
Liberal Arts.

Junior Records

RAYMOND E. FOSKETT. Albany, N. Y.
Liberal Arts. Δ Y. Class Executive Committee (3); Class President, Debate (1); Associate Editor, 1924 *Onondagan*.

C. HOWARD FOURNIER. Oswego, N. Y.
Fine Arts.

LEWIS P. FOX. Syracuse, N. Y.
Business Administration.

NATHAN D. FOX. Brooklyn, N. Y.
Law. Σ A M.

SIDNEY FRANKEL. Rochester, N. Y.
Business Administration. Z B T.

DONALD E. FRANKLIN. Syracuse, N. Y.
Business Administration.

MARGARET M. FRANKLIN. Chateaugay, N. Y.
Liberal Arts. X Σ Θ. Classical Club; Classical Club; English Club; Brownson Club; Basketball (1); Rifle; Track; Outing Club; Consumers' League; Large Board, W. S. G. A.

RUTH P. FRANKLIN. Marcy, N. Y.
Liberal Arts. Classical Club.

CATHERINE E. FRASCATI. Syracuse, N. Y.
Liberal Arts. Italian Club; Romance Language Club.

ANNETTE FRIEDRICH. Syracuse, N. Y.
Liberal Arts. English Club.

EDYTHE P. FROBISHER. Arlington, N. J.
Fine Arts. A Ξ Δ. Silver Bay Club; Outing Club; Large Board, W. S. G. A.

RAYMOND T. FROST. Syracuse, N. Y.
Business Administration. Lutheran Club.

Junior Records

JAMES G. FRUGONE. Brooklyn, N. Y.
Law. Σ Φ E. Monx Head; Captain, Baseball (3); Baseball (1, 2, 3, 4); Football (1, 2, 3, 4); Class Vice-President, Law (2, 3).

CLARENCE I. FULLERTON. Baldwinsville, N.Y.
Business Administration.

ETHEL A. FULMER. Waterville, N. Y.
Business Administration. Outing Club; Economics Club.

FLORENCE E. FULTON. Syracuse, N. Y.
Business Administration.

MILDRED M. FURBUSH. Warner, N. Y.
Liberal Arts. K K Γ. English Club.

ELMER S. GAIS. Syracuse, N. Y.
Medicine. Φ Δ E. Chairman, Class Executive Committee, Medicine (1, 2, 3).

RICHARD H. GALLAGHER. Slatersville Sprgs., N. Y.
Medicine. Σ Φ E, N Σ N.

JOHN M. GALLIVAN. Syracuse, N. Y.
Applied Science. Γ H Γ. Basketball (1, 2, 3); Cross Country (1, 2).

MILDRED GARDNER. Everett, Wash.
Liberal Arts. Chemistry Club; Pennsylvania Club; Large Board, W. S. G. A.

REXFORD E. GARDNER. Callicoon, N. Y.
Law. Tambourine and Bones; Glee Club (1, 2, 3); University Chorus (1, 2, 3); Episcopal Club.

RICHARD M. GARFIELD. Syracuse, N. Y.
Business Administration. B Θ Π. Tambourine and Bones.

KNEIL L. GARRETT. Moira, N. Y.
Business Administration.

Junior Records

Francis J. Garvin, Jr. — Syracuse, N. Y.
Law. Δ Λ.

Lucie Gerard. — Paris, France.
Liberal Arts. Basketball.

Otto E. Gerlach. — Maywood, N. J.
Fine Arts. German Club.

Reginald D. Gerard. — Frankfort, N. Y.
Medicine. Σ B, A K K.

Kathleen M. Gibson. — Buffalo, N. Y.
Liberal Arts. Track; Rifle; Graphite Club; English Club; Sociology Club; Women's Editor, Phoenix; Large Board, W. S. G. A.

Madeliene L. Gilbert. — Honeoye, N. Y.
Home Economics. X Ω. Genesee Wesleyan Club; Student Volunteer Delegate (2).

Margaret Gilcher. — Syracuse, N. Y.
Teachers. A Γ Δ. Women's Life Saving Corps; Outing Club.

Marjorie M. Gilmore. — Lowell, Mass.
Liberal Arts. Π B Φ.

Charles H. Gilmour. — Yonkers, N. Y.
Applied Science. Glee Club (2).

Lloyd B. Gilmour. — Yonkers, N. Y.
Forestry. Glee Club (1, 2); Forestry Club.

Beatrice S. Giveans. — Middletown, N. Y.
Liberal Arts. Z T A. Outing Club; Romance Language Club.

Florence B. Gleeson. — Thorofare, N. J.
Liberal Arts. Romance Language Club; English Club.

Junior Records

NORMAN E. GODFREY. Syracuse, N. Y.
Business Administration. Transportation Club.

RICHARD H. GOETCHINS. Cortland, N. Y.
Business Administration.

RICHARD E. GOEWEY. West Chazy, N. Y.
Medicine. A K K.

WILLIAM GOLD. Brooklyn, N. Y.
Liberal Arts. Σ A M. Lacrosse (1, 3); Wrestling; Class Executive Committee (3); Interfraternity Conference.

MANUEL D. GOLDMAN. Rome, N. Y.
Law. Σ A M.

MARY ALICE GOODING. Lockport, N. Y.
Liberal Arts.

DAVID E. GOODMAN. El Paso, Texas.
Law. Z B T. Interfraternity Athletic Association; Class Executive Committee (3).

GEORGE F. GOODSON. Glens Falls, N. Y.
Business Administration.

ROBERT O. GOODSON. Glens Falls, N. Y.
Business Administration.

MARGARET GORETH. New York, N. Y.
Teachers. Γ Φ B. Graphite Club; Basketball (2); Swimming (1, 2); Rifle Club (1); Track "S" (1); Women's Class Advisory Board (3); Large Cabinet; Y. W. C. A. (2); Assistant Reporter, Daily Orange (1); Phoenix Staff (2, 3); Women's Athletic Board (3).

CORNELIUS GRANAI. Barre, Vt.
Law. Football (1, 2); Basketball (1); Baseball (1, 2).

NAOMI R. GRAM. Buffalo, N. Y.
Liberal Arts. English Club; W. S. G. A.; Consumers' League; Small Board, Y. W. C. A.; Vice-President Outing Club; Large Cabinet, Y. W. C. A.; Secretary, Lutheran Club; Secretary, German Club; Vice-President-elect, W. S. G. A.

Junior Records

ELEANOR GRAY. Berkshire, N. Y.
Business Administration. K Δ. Outing Club; Rifle Club.

GERTRUDE V. GREEN. Pittsburg, Pa.
Business Administration. Press Club; Consumers' League; Outing Club.

ALICE I. GREEN. Wilmington, O.
Liberal Arts. Δ Δ Δ. English Club; Historical Association; Women's Cosmopolitan Club; Silver Bay Club, Women's Glee Club.

RUTH H. GREEN. Ellicottville, N. Y.
Liberal Arts. Outing Club; Botany Club; Consumers' League.

LAURENCE G. GREENLEAF. Syracuse, N. Y.
Business Administration. Cross Country (1, 2).

NED P. GREENLEAF. Liverpool, N. Y.
Applied Science.

JANICE GREER. Rochester, N. Y.
Home Economics. X Ω. University Chorus.

RUTH V. GUERNSEY. Westfield, Pa.
Liberal Arts.

HENERY H. GURLEY. Syracuse, N. Y.
Forestry. A K E. Lacrosse (1); Forestry Club.

ABE B. GUSS. Newark, N. J.
Applied Science. O A T. Chemistry Club; German Club.

CLAIR B. GUTCHESS. Marthon, N. Y.
Forestry. Θ A. Robin Hood; Class Vice-President, Foresters (3); Rifle Club.

ALVIN R. GUYLER. Wilkes-Barre, Pa.
Liberal Arts. Λ X A.

Junior Records

WILLIAM M. GWYNN. Syracuse, N. Y.
Applied Science. Δ K E. Double Seven; Soccer (2); Lacrosse (1, 2); Class Executive Committee (1); Interfraternity Conference; Manager, Freshman Swimming (3).

RUTH A. HASS. Amherstburg, Can.
Liberal Arts. English Club; Track (1, 3); Baseball (1); Basketball (1, 2); Tennis (1, 2); Women's Glee Club; Women's Class Advisory Board; W. S. G. A.; Large Board; Large Cabinet, Y. W. C. A.; German Club.

HOWARD B. HADLEY. Sandy Creek, N.Y.
Business Administration. K Θ.

STANLEY A. HALA, JR. Buffalo, N. Y.
Business Administration. Brownson Club.

HENRY J. HALL. Syracuse, N. Y.
Applied Science. T Ω Φ.

MELVIN F. HALL. Kenmore, N. Y.
Business Administration. Σ A E. Scalp and Blade; Assistant Business Manager, Phoenix (3).

ROLAND S. HALL. Oswego, N. Y.
Business Administration. Φ Γ Δ.

WILLIAM E. HALL. Avon, N. Y.
Business Administration. K Σ. Masonic Club.

MILTON W. HAMILTON. Syracuse, N. Y.
Liberal Arts. A X P.

DELLA M. HANCOCK. Syracuse, N. Y.
Liberal Arts. Π B Φ. English Club.

ESTHER HANNALS. Watertown, N. Y.
Home Economics. K K Γ. Silver Bay Club; Large Board, W. S. G. A.

HAROLD M. HANSEN. Perth Amboy, N. J.
Business Administration. Ψ Y, X Δ Ψ. Monx Head; Assistant Manager, Lacrosse; Class Executive Committee (1, 2).

Junior Records

NELSON E. HANSEN. Lyons Falls, N. Y.
Business Administration. Θ A. Assistant Manager, Rifle Team; Glee Club; Transportation Club.

IDA HARDEN. Sussex, N. J.
Home Economics.

WALLACE G. HARDIE. Cleveland, O.
Business Administration. Z Ψ. Double Seven; Crew (1, 2).

VIRGINIA HARGRAVES. Brooklyn, N. Y.
Liberal Arts; Basket Ball; Outing Club; Large Board, W. S. G. A.; Large Cabinet, Y. W. C. A.

FALSTAFF L. HARRIS. Washington, D. C.
Fine Arts. A Φ A. Winner, Leavenworth Prize, Painting, (2).

ALFRED S. HARRISON. Syracuse, N. Y.
Business Administration.

HAROLD V. HARRISON. Wilkes-Barre, Pa.
Fine Arts, Glee Club (1, 2, 3); University Quartet; University Chorus (1, 2, 3).

JEROME B. HARRISON. Syracuse, N. Y.
Liberal Arts. Σ A M.

C. SHELDON HART. Syracuse, N. Y.
Applied Science.

ARTHUR J. HARVEY. Troy, N. Y.
Forestry. O A T. Lacrosse (2).

URSULA L. HATHERILL. Wellsboro, Pa.
Fine Arts. Φ M. Large Board, Y. W. C. A.

WEBSTER T. HAVEN. Syracuse, N. Y.
Business Administration. Σ M B. Brownson Club; Advertising Staff, Orange Peel.

Junior Records

Iva M. Hawkins. Brier Hill, N. Y.
Liberal Arts. Hockey; Outing Club; Romance Language Club; English Club; Women's Debate Club; University Chorus (3).

Sarah E. Hawley. Red Creek, N. Y.
Home Economics. Cazenovia Club; Economics Club; Outing Club.

Ethel A. Hayden. Great Neck, L. I.
Home Economics. Δ Δ Δ. Large Board, W. S. G. A.; Large Cabinet, Y. W. C. A.

Adelia E. Hazard. Auburn, N. Y.
Liberal Arts. Chemistry Club; Zoology Club.

Harold W. Hebblethwaite. Auburn, N. Y.
Liberal Arts. Σ B. Debate (3); University Forum.

Elsa Heil. Bronx, N. Y.
Liberal Arts. German Club; English Club; University Chorus; Glee Club; Outing Club; Lutheran Club.

Cornelius A. Henderson. Escanaba, Mich.
Library. University Chorus (1, 2, 3).

Francis I. Hennigar.. Portland, Me.
Liberal Arts. A Ξ Δ. Captain, Class Debate Club (2); Large Board, Y. W. C. A.

Neal D. Henry. Syracuse, N. Y.
Liberal Arts. Π K A. Wyoming Seminary Club; Pennsylvania Club; Y. M. C. A. Cabinet; Instrumental Club (1); Associate Editor, *Onondagan* (3).

DeBanks M. Henward. Syracuse, N. Y.
Law. Φ Δ Θ. Corpse and Coffin; Assistant Manager, Baseball (3).

Francis G. Hepinstall. Canisteo, N. Y.
Library. Δ Γ. Chief Executive, Women's Class Organization; Small Board, W. S. G. A.; Class Executive Committee (2, 3).

Vincent Hernandez. Regla, Cuba
Law. Cosmopolitan Club; New Jersey Club; Track; Cross Country (1, 2, 3).

Junior Records

ALBERTONA HERSHBERGER. Kingston, Pa.
Liberal Arts. A Φ. Tennis (1, 2); Large Cabinet, Y. W. C. A.; Class Executive Committee (1, 2).

G. IRENE HESS. Rutherford, N. J.
Fine Arts. New Jersey Club.

MAXIUM C. HESS. Syracuse, N. J.
Fine Arts.

FREDERICK F. HEYDEN. Newark, N. J.
Business Administration. Σ X. Track, (1, 2).

HELEN HINAMAN. Binghamton, N. Y.
Liberal Arts. Silver Bay Club; Large Cabinet, Y. W. C. A.; Daily Orange Staff (1, 2); English Club.

EDWIN F. HOFFSTETTER. Rome, N. Y.
Business Administration. Σ X. Lacrosse (1, 2).

ISAREL D. HOGUE. Angelica, N. Y.
Liberal Arts. English Club; Rifle Club; Classical Club.

WALTER R. HOLMES. Newfield, N. Y.
Liberal Arts.

ELMER C. HONEYWILL. Theresa, N. Y.
Business Administration.

THEODORE F. HOOKER. Syracuse, N. Y.
Applied Science.

NEIL W. HOSLEY. Ackport, N. Y.
Forestry. Θ A, A Ξ Σ. Cross Country (2); Lacrosse (2).

GEORGE J. HOUSTON. Niagara Falls, N. Y.
Business Administration. Φ K Ψ. Class Executive Committee (1).

Junior Records

JULIUS D. HOWARD. Duluth, Minn.
Business Administration. Σ Φ E. Monx Head; Crew (1, 2, 3); Captain, Crew (3); Class Executive Committee (3).

J. WENDELL HOWARD. East Bloomfield, N. Y.
Medicine.

A. VANCE HOWE. Clay, N. Y.
Applied Science. President, Lutheran Club.

GEORGE W. HOWE. Tully, N. Y.
Liberal Arts Π H Σ.

GEORGE D. HOWELL. Chatham, N. Y.
Liberal Arts. Φ K Γ, Π M E. New Jersey Club; Economics Club.

MARION E. HUBBS. Pulaski, N. Y.
Fine Arts. K A Θ. English Club; Romance Language Club.

MATTIE C. HUBBS. Pulaski, N. Y.
Home Economics. K A Θ.

IDA M. HUDSON. Ellisburg, N. Y.
Fine Arts. A Φ. English Club; Romance Language Club; Outing Club; Large Cabinet, Y. W. C. A.; Large Board, W. S. G. A.

EDWARD C. HUGHES. Syracuse, N. Y.
Medicine. Ψ Y, N Σ N.

FLOYD W. HUNT. Tarrytown, N. Y.
Fine Arts. Σ Y A.

GERTRUDE S. HUNT. Skaneateles, N. Y.
Fine Arts. A X Ω. Episcopal Club; English Club; Romance Language Club; University Chorus; Womens' Glee Club; Assistant Business Manager, Daily Orange.

SARA B. HUNT. Syracuse, N. Y.
Fine Arts. K A Θ. Outing Club.

Junior Records

Donald C. Hunter. Fulton, N. Y.
Business Administration. Φ Δ Θ. Basketball (1); Baseball (1).

Alma W. Husted. Cedarville, N. J.
Fine Arts. X Ω. Uew Jersey Club; Women's Glee Club; University Chorus.

Esther Hyatt. Spartenburg, S. C.
Fine Arts. Δ Δ Δ. Outing Club; Economics Club; Rifle Club; Southern Club.

Kenneth Ierlan. Ogdensburg, N. Y.
Liberal Arts.

Irving L. Ingalls. Canisteo, N. Y.
Liberal Arts. Σ Φ E, Π Δ E. Janus; Cross Country (1); Track (1); Managing Editor, 1924 *Onondagan;* Associate Editor, Daily Orange; Y. M. C. A. Cabinet (2, 3); Glee Club (1, 2).

Miriam B. Jacobson. Geneseo, N. Y.
Liberal Arts. Classical Club; Outing Club; English Club; Large Cabinet, Y. W. C. A.

Ronald Jagger. Clark Mills, N. Y.
Business Administration. Cosmopolitan Club; Press Club; Soccer (2, 3).

Donald L. Jamieson. Syracuse, N. Y.
Liberal Arts.

Harold E. Jansen. Ithaca, N. Y.
Business Administration. Economics Club.

Katherine Jenkins. Ridgewood, N. J.
Liberal Arts. A O Π. Large Board, W. S. G. A. University Chorus; Large Cabinet, Y. W. C. A.; Outing Club.

Roy R. Jenkins. Red Creek, N. Y.
Agriculture. A K E. Agricultural Club.

Howard W. Jespersen. Syracuse, N. Y.
Forestry. Δ T Δ, Π Δ E. Corpse and Coffin; Janus; Lacrosse (1); Swimming (1); Class Executive Committee (1); Editor-in-Chief, 1924 *Onondagan;* Assistant Manager, Swimming (3); Forestry Club.

Junior Records

WILLIAM A. JENNY. Niagara Falls, N. Y.
Business Administration. K Θ. Boar's Head; Swimming (2, 3); Soccer (1); Lacrosse (1); Business Staff, Phoenix (2); Circulation Manager, Phoenix (3); Dennison Speaking Contest (2); Y. M. C. A. Cabinet (2, 3); Interfraternity Athletic Association (3).

HOWARD M. JOHNSON. Mechanicsville, N. Y.
Business Administration. K Θ. Soccer (2); University Band (1, 2); Treasurer, Business Administration (1).

RALPH S. JOHNSON. Atlantic City, N. J.
Forestry. K Θ. Forestry Club; New Jersey Club.

WILLIAM A. JOHNSON. New Britain, Conn.
Business Administration. Σ A E. Assistant Manager, Wrestling (3).

ANNA A. JOHNSTON. Hachettstown, N. J.
Liberal Arts. A Γ Δ. Romance Language Club; Outing Club; University Chorus.

MARION J. JOHNSON. Gloversville, N. Y.
Business Administration. X Ω. Hockey (1); Class Executive Committee (3); Large Cabinet, Y. W. C. A.; Women's Rifle Club.

FREDA E. JONES. Kingston, Pa.
Liberal Arts. Philosophy Club; Romance Language Club; Outing Club; Classical Club.

LILIAN C. JONES. Tuckahoe, N. Y.
Liberal Arts. A X Ω. English Club; Romance Language Club; Basketball (1, 2, 3); Assistant Business Manager, Daily Orange (1, 2, 3); Orange Peel Staff; Class Executive Committee (2); Women's Glee Club; Large Cabinet, Y. W .C. A.; Cheerleader (3); Women's Class Advisory Board (1, 3).

R. EARL JONES. Rome, N. Y.
Forestry. A K E. Forestry Club; Cazenovia Club.

A. E. JORDAN. Elizabethtown, N. Y.
Applied Science. A A E. A. S. C. E.

ELIZABETH G. JOY. New Hartford, N. Y.
Oratory. A Φ. L. O. P. H.; Silver Bay Club; Advisory Board (1, 2, 3); Large Cabinet, Y. W. C. A.; Treasurer, W. S. G. A. (3).

JOHN R. JUDD. Bethlehem, Pa.
Law. Δ A.

Junior Records

Alois Kalinowski. Syracuse, N. Y.
Business Administration. Π K A. Wrestling.

Ethel E. Kasso. Syracuse, N. Y.
Liberal Arts.

Carroll F. Kearney. Kingston, N. Y.
Liberal Arts. Janus Contest (3).

Edward James. Gloversville, N.Y.
Business Administration. Δ T Δ. Corpse and Coffin; Football (1); Basketball (1); Chairman, Class Executive Committee (3); Class Executive Committee (1, 2, 3); Interfraternity Conference (3); Chairman, Interfraternity Smoker (3).

Daniel B. Keefe. Syracuse, N. Y.
Forestry. Forestry Club.

John E. Keefer. Cleveland, Ohio.
Business Administration. Π K A. Tambourine and Bones; Varsity Cheerleader (3).

Mary M. Kelley. Syracuse, N. Y.
Business Administration. X Σ Θ.

Charlotte Kellogg. Syracuse, N. Y.
Business Administration. X Ω.

George N. Kellogg. Mexico, N. Y.
Liberal Arts. Σ B. Rifle Club; University Chorus (1); Manager, Rifle Team (3).

Arla Z. Kendall. Churchville, N. Y.
Teachers' College.

Nason C. Kenney. Malone, N. Y.
Liberal Arts. Classical Club.

Frances M. Kenyon. Syracuse, N. Y.
Large Cabinet, Y. W. C. A.; Outing Club; Consumers' League.

Junior Records

Mary E. Ketcham. Eastport, L. I.
Business Administration.

Alma Kiessling. Waterbury, Conn.
Business Administration. Outing Club.

Edward H. Kiessling. Waterbury, Conn.
Applied Science. Φ K T. Track; Basketball; Crew.

Vera M. Kinch. Ogdensburg, N. Y.
Liberal Arts. Brownson Club; Outing Club.

F. Curtiss King, Jr. Syracuse, N. Y.
Fine Arts. Σ Y A.

Clinton S. Kirk. Syracuse, N. Y.
Forestry. Lacrosse (1, 2); Assistant Business Manager, Empire Forester (3); Class President, Forestry (3).

Franklyn A. Klassi. Syracuse, N. Y.
Business Administration. Θ Φ A. Economics Club; Cross Country; Lacrosse.

Clavel M. Klink. Syracuse, N. Y.
Home Economics. Lutheran Club.

Helen L. Knabb. Warren, Pa.
Fine Arts. A Γ Δ. L. O. P. H.; Pennsylvania Club; Women's Orchestra; Large Cabinet, Y. W. C. A.; Silver Bay Club; English Club.

Doris L. Knapp. Cortland, N. Y.
Liberal Arts. A O Π. Basketball; Pan-Hellenic Delegate; German Club; Historical Association.

Harold R. Knapp. New York, N. Y.
Liberal Arts.

Roscoe L. Knapp. Syracuse, N. Y.
Liberal Arts.

Junior Records

SIMON KNELLER. Newark, N. Y.
Business Administration. Φ E Π. Baseball (1); Soccer (1); Basketball (1); Press Club; New Jersey Club.

ELIZABETH T. KOEPF. Buffalo, N. Y.
Liberal Arts. Cosmopolitan Club; Philosophical Club; German Club; Business Staff, Phoenix; Outing Club.

J. IRA KOLB. Newark, N. J.
Forestry. Cosmopolitan Club; Forestry Club.

LEO W. KORNPROBST. Dunkirk, N. Y.
Business Administration. Φ I X. Ball and Chain.

HELEN G. KRESPACH. Princeton, N. J.
Fine Arts. Φ M. Small Cabinet, Y. W. C. A.

LUDWIG H. KRISSLE. Syracuse, N. Y.
Business Administration. Transportation Club.

GLADYS F. KRUGER. Olcott, N. Y.
Teachers. Large Board, W. S. G. A.; Class Secretary, Fine Arts (1).

MARY E. LADLEY. Piffard, N. Y.
Liberal Arts. English Club.

WARREN W. LA GRAFF. Piercefield, N. Y.
Fine Arts.

ELIZABETH LAMBDIN. Syracuse, N. Y.
Home Economics. Δ Γ.

ROTHA S. LANDIS. Haddon Heights, N. J.
Liberal Arts.

JOHN P. LANDRINE. Maywood, N. J.
Forestry. Forestry Club.

Junior Records

MARY LANE. Syracuse, N. Y.
Liberal Arts. Brownson Club.

REUBEN S. LANGWORTHY. Sherman, N. Y.
Applied Science.

WILLIAM G. LAPHAM. Syracuse, N. Y.
Business Administration. Ψ Y. Corpse and Coffin; Crew (1, 2, 3); Business Staff, Orange Peel (1); Class Executive Committee (3).

ROY A. LAUSTER. Clyde, N. Y.
Business Administration. Π K A. Track; University Band; Instrumental Club.

MILDRED LAWSON. East Rochester, N. Y.
Library.

LEDRA M. LAWTON. North Collins, N. Y.
Liberal Arts. A X Σ. Chemistry Club.

MORRIS E. LAZDON. Troy, N. Y.
Forestry. Forestry Club.

CLAUDE E. LEARN. Forty Fort, Pa.
Applied Science. Acacia. Assistant Leader, Band (1); Leader, Band (2).

HARRY G. LEARNED. Mexico, N. Y.
Applied Science. A K E.

WILLIAM N. LEGG. Syracuse, N. Y.
Applied Science. Δ Y, T Δ Σ. Soccer (2, 3); Class Executive Committee (1, 2); Vice-President, Engineers (1, 2, 3); Honor Committee (1).

MARCELLA R. LEITNER. Detroit, Mich.
Home Economics. X Σ Θ. Brownson Club; Outing Club.

M. LULA LELAND. Lowville, N. Y.
Liberal Arts. English Club; Consumers' League.

Junior Records

MARGARET LEONARD. La Grange, Ill.
Liberal Arts. Δ Δ Δ. Large Cabinet, Y. M. C. A.

BURTON D. LESSER. Johnstown, N. Y.
Business Administration. Θ A. Interfraternity Conference; Class Executive Committee (3).

AREL LEVY. Hartford, Conn.
Business Administration. Σ A M. Instrumental Club.

ARA N. LEWIS. Syracuse, N. Y.
Applied Science.

JESSIE V. LEWIS. Brooklyn, N. Y.
Oratory. A O Π. Swimming.

WILMER F. LEWIS. Syracuse, N. Y.
Forestry. Forestry Club.

WILFRED W. LIDDIARD. Syracuse, N. Y.
Fine Arts.

MAXINE LILLIE. Alexandria Bay, N. Y.
Liberal Arts. Outing Club; Brownson Club; Consumers' League.

CHARLES S. LINDLEY. Orange, Conn.
Business Administration. Σ B.

MERIAM A. LINVILLE. Washington, D. C.
Home Economics. K A Θ.

GILBERT W. LOCKHART. Ridgway, Pa.
Business Administration. Glee Club; Transferred from Cornell University.

RICHARD F. LOHRMAN. Rochester, N. Y.
Forestry. Forestry Club.

Junior Records

NORMAN LONGBOTTOM. Sanford, Me.
Applied Science. Acacia. Masonic Club.

MARIAN LOVETT. Goshen, N. Y.
Liberal Arts. Γ Φ B. Large Cabinet, Y. W. C. A. (2); Small Cabinet, Y. W. C. A. (3); Daily Orange (1); Women's Class Advisory Board.

ELSIE LOWENBERG. Bloomsburg, Pa.
Liberal Arts. Philosophy Club; English Club.

RICHARD W. LOWRY. Syracuse, N. Y.
Liberal Arts. Φ Δ Θ. Lacrosse (1, 2).

F. CARMEN LUCAS. Auburn, N. Y.
Home Economics. A Φ.

A. IRENE LUCID. Marcellus, N. Y.
Liberal Arts. Brownson Club; Romance Language Club.

JOHN LUSHEAR. Maplewood, N. J.
Business Administration. Ψ Y, X Δ Ψ.

RUTH G. LYONS. Punxsutawney, Pa.
Liberal Arts. Women's Cosmopolitan Club.

IRMA E. MACCALLUM. Pulaski, N. Y.
Liberal Arts. Σ K. Consumers' League; English Club; Women's Glee Club; University Chorus; Large Board, W. S. G. A. (2); Silver Bay Club.

DUNCAN T. MACFARLANE. Orange, N. J.
Agriculture. Φ K T. Agricultural Club. University Grange.

C. MARREN MACK. Syracuse, N. Y.
Liberal Arts. Brownson Club; Romance Language Club; English Club; Consumers' League; Outing Club.

MARY T. MACKENZIE. Westwood, N. J.
Liberal Arts. Γ Φ B. Class Basketball 1, 2, 3); Captain, Class Basketball (2, 3); Old English "S"; Assistant Secretary, Women's Athletic Governing Board (2); Secretary, Women's Athletic Governing Board (3); Silver Bay Club; Large Cabinet, Y. W. C. A.

Junior Records

MILLS A. MACQUEEN. Binghamton, N. Y.
Applied Science. A X P.

FREDERICK W. MAHLEY. Syracuse, N. Y.
Applied Science. Technology Club; A. I. E. E.

JOSEPH J. MALONEY. Waterloo, N. Y.
Business Administration. Φ I X, Θ Φ A. Monx Head; Baseball (1, 2, 3); Brownson Club.

HELEN MANCHESTER. Winsted, Conn.
Home Economics. Large Cabinet, Y. M. C. A.; Large Board, W. S. G. A.; Outing Club; Consumers' League.

ROBERT W. MANLY. Phoenix, N. Y.
Applied Science. Swimming (1, 2).

FREDERICK Y. MANNING. Solvay, N. Y.
Business Administration. Ψ Y.

HELEN S. MARKS. Syracuse, N. Y.
Liberal Arts.

MAURICE E. MARLOW. New Britain, Conn.
Medicine. Σ A M, Φ Δ E. Tambourine and Bones; Class Executive Committee (1).

ELIZABETH S. MAROT. Syracuse, N. Y.
Liberal Arts. Γ Φ B, Θ Σ Φ. English Club; Red Cross Life Saving; Tennis Champion (2); Track (1); Captain, Swimming (3); Women's Class Organization (1); Associate Editor, Daily Orange (2, 3); Large Board, W. S. G. A. (2, 3); Large Cabinet, Y. W. C. A. (2); Vice-President, Women's City Organization.

HARRY MARSHAK. Syracuse, N. Y.
Law.

CHARLES MARSHALL. Norwich, N. Y.
Medicine. A K K.

HELEN MARTIN. Clarendon, Texas.
Teachers. Consumers' League; Outing Club; Eastern Star.

Junior Records

JAMES P. MARTIN. Syracuse, N. Y.
Law.

PETAR MARTINOVICH. Podgoritsa, Jugo-Slavia.
Agriculture. Cosmopolitan Club.

GEORGE W. MASON. Fulton, N. Y.
Business Administration. Δ Y, X Δ Ψ. Tambourine and Bones; Chemistry Club (1, 2); University Chorus (2).

LESTER H. MAXON. Syracuse, N. Y.
Fine Arts. Z B T, Σ Y A. Interfraternity Conference; Tennis.

MARGARET L. MCAMBLEY. Bradford, Pa.
Liberal Arts. Θ Δ Φ. English Club; Classical Club.

FRANCIS W. MCCARTHY. Tupper Lake, N. Y.
Applied Science. Φ I X, A X Σ. Brownson Club; Technology Club; Cross Country (1, 2).

GLADYS MCCARTHY. Albany, N. Y.
Liberal Arts. X Ω. Classical Club; Silver Bay Club; Large Cabinet, Y. M. C. A. (2, 3); Large Board, W. S. G. A. (2, 3); Assistant Cheerleader (2, 3); Silver Bay Delegate (2).

MARGUERITE P. MCCARTHY. Solvay, N. Y.
Liberal Arts. Outing Club; Consumers' League.

HERBERT J. MCCASLAND. Moriah, N. Y.
Forestry. Forestry Club.

CECIL G. MCCLARIN. Hanover, Pa.
Business Administration. Λ X A. Cross Country; Business Manager, University Handbook; Y. M. C. A. Cabinet.

GLADYS C. MCCLELLAND. Kane, Pa.
Liberal Arts. X Σ Θ. Brownson Club; Outing Club (3); Romance Language Club.

VIOLET MCCLOSKEY. Atlantic City, N. J.
Liberal Arts. Outing Club (3); English Club (3); Women's Glee Club (2, 3); University Chorus (2, 3); Large Board, W. S. G. A. (3).

Junior Records

LEO A. MCCLUSKY. Syracuse, N. Y.
Medicine. A K K. Brownson Club.

ROYAL H. MCENTREE. Bath, N. Y.
Business Administration. Transportation Club; Brownson Club.

PHYLLIS K. MCKARNES. Bryan, O.
Fine Arts. Ohio Club.

LOUISE J. MCKAY. La Grange, Ill.
Liberal Arts. Δ Δ Δ. Basketball (1, 2); Romance Language Club; Silver Bay Club; Outing Club.

MCCORMICK H. MCKEE. Buffalo, N. Y.
Liberal Arts. Φ Δ Θ. Double Seven; Scabbard and Blade; Crew (1, 2).

HELEN E. MCKELVEY. Bellefonte, Pa.
Fine Arts. Boars Head (2, 3); Silver Bay Club (3); L. O. P. H.; Large Board, W. S. G. A.; Large Cabinet, Y. M. C. A. (1, 2, 3); Student Volunteer Convention (2); Cast, "Secret Service" (2); University Chorus (1, 2, 3); Women's Glee Club (2, 3); Pennsylvania Club (1, 2).

ANNETTA MCLAREN. Arleville, N. Y.
Home Economics.

FRANK J. MCLAUGHLIN. Southampton, N. Y.
Business Administration. K Θ. Browson Club; Long Island Club; Basketball; Class Executive Committee (2).

GEORGE A. MEARS. Ashville, N. C.
Medicine. Φ Γ Δ, N Σ N.

ANNA L. MENEGAY. Syracuse, N. Y.
Liberal Arts. Outing Club; Brownson Club; English Club; Consumers' League.

CARL T. MERRILL. Wilkes-Barre, Pa.
Business Administration. A X P. Tambourine and Bones.

LILIAN MERTZ. La Grange, Ill.
Fine Arts. Δ Δ Δ. Consumers' League; Outing Club.

Junior Records

HELEN METZLER. Fayetteville, N. Y.
Home Economics. Δ Γ.

WHITNEY J. MEYER. Syracuse, N. Y.
Business Administration. Cross Country (1); Track.

KENT H. MEYERS. Cleveland, O.
Law. Π K A. Track (1, 2).

NEWELL M. MIDDLETON. Camden, N. J.
Forestry. Σ Φ E. Track (1, 3).

GRACE E. MILLER. Hohokus, N. J.
Liberal Arts. K K Γ. Large Cabinet, Y. W. C. A. (2); Large Board, W. S. G. A. (2); Reporter, Daily Orange (1).

LAURA E. MILLER. Orange, N. J.
Fine Arts. A X Ω. Consumers' League; Large Board, W. S. G. A.; Women's Class Advisory Board (3).

LEO MILLER. Homer, N. Y.
Business Administration.

GEORGE R. MILLIGAN. Syracuse, N. Y.
Applied Science.

DORIS L. MILLS. Gouverneur, N. Y.
Liberal Arts. Π B Φ. Hockey (1); Swimming (1).

HAZEL C. MILLS. Syracuse, N. Y.
Liberal Arts. Δ Γ, Π H Σ. Romance Language Club.

CHARLES J. MILTON. Wheeling, W. Va.
Business Administration. Δ K E. Southern Club; Economics Club; Swimming; Tennis; Captain, Tennis (2); Orange Peel Staff.

J. FLORIAN MITCHELL. New York, N. Y.
Oratory. Boar's Head; Swimming (3).

Junior Records

CHARLES L. MONTGOMERY. Syracuse, N. Y.
Applied Science.

MARY C. MOORE. Athens, Pa.
Home Economics. Outing Club; Basketball; Chemistry Club.

OLIVE F. MOORE. Syracuse, N. Y.
Teachers.

FLORENCE J. MOREHOUSE. Syracuse, N. Y.
Home Economics. Chemistry Club (1); Outing Club; Large Board, W. S. G. A.; City Women's Organization.

FERNANDO M. MOREIRA. Ponta Delegada, Azores.
Agriculture. Cosmopolitan Club; Agriculture Club; University Grange; Brownson Club.

BENJAMIN MORRIS. Amsterdam, N. Y.
Liberal Arts. Transferred from Cornell University.

VERA O. MORRIS. Vernon, N. Y.
Teachers. Φ M.

LAURA MORRISON. Danville, Pa.
Liberal Arts. English Club.

RAYMOND C. MORRISON. Elgin, Ill.
Forestry. Λ X A. Forestry Club; Track (1); Glee Club (2); University Band (2); Transferred from University of New Hampshire.

MARION I. MORSE. Williamson, N. Y.
Liberal Arts. A Ξ Δ. Outing Club; English Club; German Club; Swimming.

EDWIN A. MORTON. Ossining, N. Y.
Law.

BENJAMIN B. MOSES. Toledo, O.
Law. Z B T. Football (1, 2, 3); Baseball (1).

Junior Records

VIRGINIA M. MOUL. Hanover, Pa.
Fine Arts. French Club (2); Lutheran Club.

HOOSIG G. MOVSESYAN. Union, N. J.
Agriculture. University Grange; Agricultural Club; Zoology Club; Class Treasurer Agriculture (2); Class President, Agriculture (3); Master, University Grange (3); Botany Club.

KATHERINE MULROY. Marcellus, N. Y.
Liberal Arts. X Σ Θ. Romance Language Club; Brownson Club.

MYRA E. MUNYAN. Camden, N. J.
Home Economics. University Chorus.

CLARENCE F. MURPHY. Utica, N. Y.
Forestry.

LAURA W. MURPHY. Syracuse, N. Y.
Home Economics.

CAROLINE MYERS. Albany, N. Y.
Liberal Arts. A E Φ. English Club; Sociology Club; Associate Editor, 1924 *Onondagan*.

ISADORE N. NAIMAN. Newark, N. J.
Agriculture. O A T. University Grange; Agricultural Club.

JOSEPH NELSON. New York, N. Y.
Liberal Arts. Long Island Club; Basketball (1); Circulation Manager, Orange Peel (1, 2, 3).

CHARLES C. NESS. Bath, N. Y.
Business Administration. K Σ. Federal Vocational Club; Accounting Club.

DEAN W. NEWELL. Geneva, N. Y.
Forestry. Γ H Γ.

MILDRED NEWELL. Medford, Mass.
Library.

Junior Records

WILLIAM B. NEWELL. Quebec, Can.
Liberal Arts. Tambourine and Bones; Masonic Club; Glee Club.

FRANK W. NICHOLS. Syracuse, N. Y.
Business Administration. Δ K E. Transportation Club.

GRACE C. NICHOLS. Bridgeport, N. Y.
Liberal Arts.

HILDA NICHOLS. Chittenango, N. Y.
Home Economics. Φ M.

MABEL L. NORTON. Bridge Hampton, L. I.
Liberal Arts. K Δ. Outing Club; Botany Club; Romance Language Club.

STEWART C. NUSPLIGER. Castorland, N. Y.
Forestry. Forestry Club.

WALTER C. NYE. Syracuse, N. Y.
Business Administration.

HELEN L. O'CONNELL. Cortland, N. Y.
Liberal Arts. X Σ Θ. Classical Club; Brownson Club; Consumers' League; Outing Club; Class Executive Committee (3); University Chorus (3).

JOHN W. OEHRLI. Williamsport, Pa.
Applied Science. A K E.

JAMES M. O'HARA. Utica, N. Y.
Business Administration.

OLIVE O'HARA. Syracuse, N. Y.
Liberal Arts.

MARY A. O'NEIL. Newport, N. Y.
Oratory. Women's Debate; Brownson Club; Consumers' League.

Junior Records

THADDEUS B. OOT. North Manlius, N. Y.
Medicine. Δ T Δ, N Σ N.

WILLIAM P. OSBORNE. Tarrytown, N. Y.
Forestry. Art Editor, Camp Log (3); Robin Hood.

WILLIAM C. OUTTERSON. Carthage, N. Y.
Forestry. Acacia, Forestry Club.

PAUL B. OVERTON. Syracuse, N. Y.
Business Administration.

RICHARD M. OWEN. Richfield Springs, N. Y.
Business Administration. K Θ.

PHYLIS M. PACK. Syracuse, N. Y.
Liberal Arts. Δ Δ Δ. Philosophy Club; English Club; Historical Association.

NINA L. PADELFORD. Holley, N. Y.
Business Administration. Φ M. Rifle Club; Outing Club; Economics Club; Eastern Star Club; Large Board, W. S. G. A.

HERBERT L. PAGE. Binghamton, N. Y.
Business Administration.

URSULA M. PALLASKAY. Syracuse, N. Y.
Fine Arts. University Chorus.

HELEN PAPWORTH. Syracuse, N. Y.
Home Economics. Δ Γ. Outing Club.

ERNEST R. PARK. Syracuse, N. Y.
Business Administration. Δ K E. Corpse and Coffin; Transportation Club; Vice Commodore, Crew, (3); Baseball (1); Class Executive Committee (3).

RUTH PARMALEE. Syracuse, N. Y.
Liberal Arts. Φ M. Sociology Club; English Club.

Junior Records

MARGARET M. PARSONS. Marcellus, N. Y.
Business Administration.

RUTH J. PARSONS. Syracuse, N. Y.
Fine Arts. Φ M. Episcopal Club.

EVERITT P. PARTRIDGE. Syracuse, N. Y.
Applied Science. Δ Y, Δ X Σ. Scabbard and Blade (3); Soccer (1, 2 ,3); Captain, Soccer (4); Rifle (2, 3); Rifle Club; Chemistry Club; Editor-in-Chief, Phoenix (3); Associate Editor, Phoenix (4); Cadet Major, R. O. T. C. (4); University Chorus (1, 2, 3); Winner, Botany Club Medal (4).

MERLE PATTEN. Washington, D. C.
Forestry. Forestry Club.

GRACE E. PAUL. Newark, N. Y.
Business Administration.

RUTH PAULSON. Camden, N. J.
Liberal Arts. Σ K. Large Cabinet, Y. W. C. A.; University Chorus (1, 2); Women's Glee Club (2); Reporter, Daily Orange (2).

RACHEL PAYNE. Rochester, N. Y.
Liberal Arts.

GERTRUDE H. PEARSON. Keyport, N. J.
Liberal Arts. A E Φ. Romance Language Club; Staff, Daily Orange (2, 3); Large Board, W. S. G. A. (2).

ALICE M. PECK. Perry, N. Y.
Home Economics. K A Θ.

WILLIS S. PECK. Syracuse, N. Y.
Medicine. Π K A, N ΣN, T Θ Y. Monx Head; Manager, Swimming (2); President Interfraternity Conference (2); Senior Council (2).

MAX PECKER. Brooklyn, N. Y.
Fine Arts. O A T.

MR. VIVIAN B. PECKHAM. Solsville, N. Y.
Liberal Arts. Π M E.

Junior Records

ELIZABETH PEIFER. Danville, Pa.
Liberal Arts. Large Board, W. S. G. A.; Large Cabinet, Y. M. C. A.; Silver Bay Club; Sociology Club.

LUCY E. PELTON. Middletown, N. Y.
Business Administration. Z T A. Consumer's League; Outing Club; Secretarial Science Club; Associate Editor, Business Administrator (2).

E. PHYLLIS PENNINGTON. Syracuse, N. Y.
Liberal Arts. A Ξ Δ. Botany Club; Outing Club; Philosophy Club.

FLOYD C. PETERSON. Canajoharie, N. Y.
Forestry. Δ Y. Forestry Club; Lutheran Club; Lacrosse (1, 2); Cross Country (1).

IVAN N. PETERSON. Norwich, N. Y.
Forestry. Θ A.

MATHILDA N. PETRI. Irvington, N. Y.
Liberal Arts. A O Π. Track; Outing Club; Vice-President, German Club; Sociology Club.

DELMONT K. PFEFFER. West Valley, N. Y.
Liberal Arts.

CHARLOTTE I. PIERCE. Mount Upton, N. Y.
Teachers. Θ Δ Φ. Women's Glee Club, University Chorus.

ELLIS E. PIERCE. Geneva, N. Y.
Liberal Arts. Biblical Club; Oxford Club; Y. M. C. A. Cabinet; University Chorus.

MARIAN E. PINGREY. Delavan, N. Y.
Home Economics. Δ Δ Δ. Economics Club; Chemistry Club (2); Outing Club (3).

EDWARD S. PLATT. Syracuse, N. Y.
Liberal Arts. Δ Y. Debate (2).

HELEN S. PLUMB. Kalamazoo, Mich.
Teachers. Outing Club.

Junior Records

WILLIAM A. POLLALS. Johnstown, N. Y.
Business Administration. Cross Country (1); Track (3); Baseball (1).

LAURENCE J. PORTER. Syracuse, N. Y.
Business Administration. K Θ.

AGNES POTTER. West Oneonta, N. Y.
Teachers.

GRANT M. POWELL. Portland, N. Y.
Forestry. Forestry Club.

HILDA B. POXON. West Pittston, Pa.
Liberal Arts.

MARJORY PRATT. Canandaigua, N. Y.
Fine Arts. A Φ. University Chorus; Large Board, W. S. G. A.; Women's Glee Club; Outing Club.

C. LAVERN PRENTICE. Perry, N. Y.
Law. A X A. Football (1); Crew (1); Columnist, Daily Orange (3).

T. OTIS PRICE. Burdett, N. Y.
Liberal Arts.

ETHEL PURCELL. Cobleskill, N. Y.
Business Administration. Large Board, W. S. G. A.

ALBERT C. PURDY. Amityville, L. I.
Forestry. Robin Hood; Forestry Club.

MILLIE RUBENSTEIN. Unionville, N. Y.
Liberal Arts. Student Volunteer Group.

CORNELIUS RADEMAKER. Brooklyn, N. Y.
Liberal Arts. Σ B, X Δ Ψ. Monx Head; Boar's Head; Class Executive Committee (3); Assistant Manager, Boar's Head; Chairman, Class Executive Committee (2); Secretary and Treasurer, Hockey Club (3); R. O. T. C. Rifle Team (2).

Junior Records

GUSTAVE A. RAHM. Cold Sprg. on Hudson, N. Y.
Liberal Arts.

SUSAN RAMSDELL. Bainbridge, N. Y.
Liberal Arts. Romance Language Club; English Club.

MARY E. RAMSAY. Washington, D. C.
Fine Arts. Α Γ Δ. Southern Club; Episcopal Club; Basketball (1, 2, 3); Large Cabinet, Y. W. C. A.; Large Board, W. S. G. A.

CHARLES T. RATTIJAN. Auburn, N. Y.
Business Administration. Φ Κ Ψ.

FRIEDA REUMAN. Collinsville, Conn.
Home Economics. Outing Club; Lutheran Club.

FRANCES A. REYNOLDS. Fulton, N. Y.
Home Economics. Large Board, W. S. G. A.; Consumers' League.

G. WEBSTER RICE. Peekskill, N. Y.
Business Administration. Σ Α Ε. Corpse and Coffin; Manager, Freshman Football; Vice-Commodore Crew; Class President (3); Interfraternity Conference; Class Executive Committee (1, 3).

CLAYTON A. RICHMOND. Glens Falls, N. Y.
Business Administration. Σ Α Ε. Monx Head, Assistant Manager, Track.

FRANK A. ROBERTS. Windsor, N. Y.
Liberal Arts. Β Θ Π. Tambourine and Bones (1, 2); Glee Club (1, 2, 3); University Chorus (1, 2).

DORIS B. ROBERTSON. Northport, L. I.
Home Economics. Consumers' League; Long Island Club; Economics Club.

THELMA ROBERTSON. Ridgewood, N. J.
Teachers. Α Ο Π. New Jersey Club; Outing Club; Basketball (2); Class Vice-President, Teachers (3); Student Council, Teachers.

AARON E. ROSE. Rochester, N. Y.
Agriculture. Σ Α Μ.

Junior Records

A. Nathaniel Rosen. Brooklyn, N. Y.
Liberal Arts. Philosophy Club; Basketball (1, 2); Swimming (1).

Mildred J. Ross. Heuvelton, N. Y.
Liberal Arts. English Club; Classical Club.

Victor K. Ross. Bridgeport, Conn.
Law. O A T. Tambourine and Bones; Soccer (1, 2, 3); Football (1); Lacrosse (1, 2, 3).

Bernard Rothschild. Syracuse, N. Y.
Business Administration.

Francis Roush. Ridgefield Park, N. J.
Liberal Arts. A X Ω. Basketball (1, 2); Women's Class Organizations (1, 3); New Jersey Club; Business Staff, Daily Orange; Large Cabinet, Y. W. C. A. (2); Small Board, W. S. G. A. (3).

Ralph L. Rowland. Syracuse, N. Y.
Forestry. Forestry Club.

Millard C. Rowley. Fabius, N. Y.
Applied Science. Rifle Club; Technology Club.

E. Courtland Roys. Hoosick Falls, N. Y.
Applied Science. Θ A.

Miriam J. Ruby. Oneida, N. Y.
Business Administration. A Ξ Δ. Tennis (2); Class Executive Committee (1, 2); Consumers' League; Large Board, W. S. G. A.; Women's Class Organization (1); Economics Club.

Leon H. Rude. Fulton, N. Y.
Forestry. Forestry Club; Robin Hood; Rifle Club.

John U. Ruef. Limestone, N. Y.
Agriculture. Γ H Γ.

Werner H. Ruef. Limestone, N. Y.
Liberal Arts.

Junior Records

JAMES A. RYAN. Syracuse, N. Y.
Business Administration. Φ I X, Σ M B.

WILLIAM E. RYAN. Syracuse, N. Y.
Business Administration. Σ M B, Θ Φ A. Federal Vocational Club.

WILLIAM J. RYAN. Syracuse, N. Y.
Applied Science. Brownson Club.

FLORENCE M. RYDER. Plainfield, N. Y.
Teachers. Γ Φ B. L. O. P. H.; Silver Bay Club; Track (1, 3); Outing Club (1, 2); Basketball (1, 2, 3); Chief Executive, Women's Class Organization (1, 2); Women's Class Advisory Board; Class Executive Committee (1, 2); Women's Athletic Governing Board (2, 3); Small Board, W. S. G. A. (2, 3); Assistant Varsity Cheerleader (2, 3); Old English "S" (1, 2).

LEON D. SACHTER. Brooklyn, N. Y.
Law. O A T. Lacrosse (1).

MARK B. SALES. Syracuse, N. Y.
Business Administration. A K E, Θ Φ A.

GLENN O. SALLACK. Salamanca, N. Y.
Applied Science.

HELEN P. SALLADIN. Syracuse, N. Y.
Business Administration.

ALICE R. SAMMIS. Huntington, L. I.
Fine Arts. Biblical Club; English Club; Historical Association; Long Island Club.

GERTRUDE SAMMIS. Huntington, L. I.
Liberal Arts. English Club; Biblical Club; Historical Association; Long Island Club.

ALICE C. SANDFORD. Catskill, N. Y.
Liberal Arts. K A Θ. Classical Club; Romance Language Club; Silver Bay Club; Large Board, W. S. G. A.; Large Cabinet, Y. W. C. A.

ELSIE M. SANDFORD. Belleville, N. J.
Liberal Arts. English Club.

Junior Records

JULIA E. SARGEANT. Washington, D. C.
Fine Arts. A X Ω, Θ Σ Φ. Daily Orange Staff, (2, 3); *Onondagan* Board (3); Women's Class Advisory Board (1, 2); Large Cabinet, Y. W. C. A.; English Club.

GRACE M. SCANLON. Syracuse, N. Y.
Home Economics. Brownson Club; Outing Club.

BENJAMIN B. SCHAFFER. Syracuse, N. Y.
Forestry. Forestry Club.

RALPH M. SCHILLY. Syracuse, N. Y.
Forestry. K Σ. Forestry Club; Glee Club (3); University Chorus (2, 3).

A. BEATRICE SCHMELLING. Syracuse, N. Y.
Fine Arts. Glee Club.

HILDA SCHNAUBER. Syracuse, N. Y.
Home Economics.

WILLIAM SCHORSE. Southampton, N. Y.
Forestry. K Θ. Forestry Club.

FRANKLIN H. SCHOUTEN. Cortland, N. Y.
Liberal Arts. Acacia. Π H Σ.

CLAYTON K. SCHREIBER. Rochester, N. Y.
Business Administration. K Σ, Θ Φ A.

SARAH SCHREIBER. Syracuse, N. Y.
Law. Red Cross Life Saving Award.

ERNEST J. SCHREINER. New York, N. Y.
Forestry. Φ K T. Forestry Club.

IDA A. SCRIBER. Pulaski, N. Y.
Teachers. Outing Club; University Chorus.

Junior Records

ANNA MAY SCUTT. Oak Hill, N. Y.
Liberal Arts. Romance Language Club.

HARRY L. SEGAL. Rome, N. Y.
Medicine. Φ Δ E.

CHARLOTTE J. SENNETT. Syracuse, N. Y.
Liberal Arts. Romance Language Club.

JACOB SERLING. Syracuse, N. Y.
Law.

JOHN F. SHANKIN. Fishers Island, N. Y.
Forestry. A X P. Corpse and Coffin; Robin Hood; Assistant Manager, Lacrosse (3); Vice-President, Forestry Club; Advertising Manager, Camp Log (3).

THEODORA SHAPLY. Hamilton, N. Y.
Liberal Arts. Basketball (1); Hamilton Club; Large Board, W. S. G. A.; Outing Club.

RUTH M. SHATTUCK. Atlanta, N. Y.
Liberal Arts. Sociology Club.

ELFA M. SHAUL. Jasper, N. Y.
Liberal Arts.

CHRISTINE T. SHAW. Brooklyn, N. Y.
Fine Arts. Δ Γ. L. O. P. H.; Basketball; Track; Swimming; Large Cabinet, Y. W. C. A.; Women's Class Advisory Board; Phoenix Staff; Silver Bay Club.

WILLIAM SHEMIN. Bayonne, N. J.
Forestry. Football (1, 2, 3); Lacrosse (3); Forestry Club.

JULIA M. SHIPPERS. Marion, N. Y.
Liberal Arts. English Club.

HERBERT C. SHOGREN. East Greenwich, R. I.
Business Administration. Transportation Club; Debate Union; Lacrosse (2, 3).

Junior Records

JOHN L. SHOWALTER. Syracuse, N. Y.
Business Administration. Z Ψ. Transferred from University of Wisconsin.

C. EVERETT SHULTS. Hornell, N. Y.
Liberal Arts. Δ Y, Π M E, Δ Σ P. Janus; Manager, Freshman Cross Country (3); Debate (1, 2, 3); President, Debate Union (3); Interfraternity Conference (3); Y. M. C. A. Cabinet (3); Manager, Freshman Track (3).

O. EDWARD SHULTS. Rochester, N. Y.
Fine Arts. Σ A E. Tennis (1); Art Editor, *Onondagan* (3); Art Editor, Phoenix (3).

JAMES G. SHUTTLEWORTH. Williamstown, Pa.
Business Administration. Σ N, X Δ Ψ. Double Seven; Class Executive Committee (2, 3); Interfraternity Conference (3); Boar's Head; Tambourine and Bones.

ARTHUR SILVERMAN. Syracuse, N. Y.
Liberal Arts. Z B T. Daily Orange Staff (2, 3).

SYLVESTER SILVERMAN. Watertown, N. Y.
Business Administration.

EDWARD M. SIMMONS. Camden, N. J.
Forestry. Robin Hood; Associate Editor, Camp Log (3); Student Council, Foresters (2, 3).

ESTHER SIMON. Syracuse, N. Y.
Liberal Arts. Romance Language Club; Women's Staff, Daily Orange.

DORETTA A. SIMONS. Sidney, N. Y.
Liberal Arts. K Δ. Economics Club; Outing Club; Large Board, W. S. G. A.

REVA B. SINCLAIR. Oswego, N. Y.
Home Economics. Consumers' League; Outing Club; Chemistry Club.

MILDRED J. SITTSER. Weedsport, N. Y.
Liberal Arts. A O Π. Classical Club; Eastern Star Club.

ERNEST C. SLATER. Akron, O.
Law. Φ Γ Δ.

Junior Records

Lucile C. Sleight. Corning, N. Y.
Teachers. Φ M. Swimming (1, 2, 3); Track (1, 3); Hockey; Large Cabinet, Y. W. C. A.; Student Council, Teachers; Women's Athletic Governing Board; Outing Club; Captain, Swimming (2); Red Cross Life Saving Award.

Dorothy C. Sloat. Ridgewood, N. J.
Teachers. A X Ω. Large Board, W. S. G. A. (3).

Donald G. Smith. Lockport, N. Y.
Business Administration. Π K A. Ball and Chain; Instrumental Club (1, 2, 3).

Elva M. Smith. Clyde, N. Y.
Liberal Arts. Chemistry Club.

Emily B. Smith. Clyde, N. Y.
Liberal Arts. Classical Club; Outing Club; Large Board, W. S. G. A.

Fern V. Smith. South Bryon, N. Y.
Fine Arts.

Gladys M. Smith. East Orange, N. J.
Teachers. Σ K. Women's Glee Club; New Jersey Club; Large Cabinet, Y. W. C. A.

Homer A. Smith. Syracuse, N. Y
Applied Science. Δ T Δ, T Δ Σ. Corpse and Coffin; Track (1, 2); Cross Country (2, 3); Captain, Cross Country (3).

John T. Smith. Syracuse, N. Y.
Liberal Arts. Δ T Δ. Monx Head; Assistant Manager, Basketball (3); Class President (1); Class Executive Committee (1, 2, 3).

Lillian F. Smith. Syracuse, N. Y.
Liberal Arts. Outing Club; English Club.

Lloyd S. Smith. Wassena, N. Y.
Business Administration. B Θ Π. Instrumental Club.

Sydney L. Smith. Fayetteville, N. Y.
Forestry. Δ Y. University Band (1, 2); Class Executive Committee, Foresters.

Junior Records

ALTON W. SNYDER. Tompkinsville, S. I.
Law. Φ Γ Δ. Tambourine and Bones.

ANDRUS T. SNYDER. Mount Vernon, N. Y.
Business Administration. Φ Δ Θ.

HELEN V. SNYDER. Williamsport, Pa.
Fine Arts. University Chorus; Women's Glee Club.

CLAYTON W. SOPER. Syracuse, N. Y.
Business Administration. Δ Y.

PHILIP W. SOUDER. Camden, N. J.
Liberal Arts. Θ A, A X Σ. Track (1).

HELEN A. SPAULDING. Albion, Pa.
Oratory. Φ M. Eastern Star Club; Outing Club; University Chorus.

LAURENCE E. SPRING. Warsaw, N. Y.
Business Administration. A T Ω. Janus; Ball and Chain; Debate (2, 3); Debate Union; Transferred from Colgate University.

BERDIE L. STACKHOUSE. Manticoke, Pa.
Liberal Arts.

MARION L. STEENBERGH. Saratoga Springs, N. Y.
Business Administration. A Γ Δ. Outing Club; Class Executive Committee (2); Economics Club.

MORTON C. STEINBERG. Syracuse, N. Y.
Liberal Arts.

SELMA S. STEPHENS. Brooklyn, N. Y.
Liberal Arts. Δ Γ.

H. LEE STERRY. Norwich, Conn.
Applied Science. Φ K T.

Junior Records

Eva M. Stevens. Camillus, N. Y.
Business Administration.

Sybil B. Stevens. Liverpool, N. Y.
Home Economics. A Φ. Outing Club; Large Cabinet, Y. W. C. A.

Mary C. Stoddard. Groton, N. Y.
Business Administration. Φ M. Economics Club; Hockey; Sophomore Women's Speaking Contest; Executive Committee (1); Outing Club.

Paul H. Stone. Syracuse, N. Y.
Fine Arts. Class President, Painting (1, 2).

Willis L. Stone. Syracuse, N. Y.
Business Administration. Π K A. Corpse and Coffin; Track (1, 2, 3); Executive Committee (2).

Eleanor K. Strait. Middletown, N. Y.
Liberal Arts. Outing Club; English Club.

Dorothy L. Strang. Brooklyn, N. Y.
Fine Arts. A Φ. L. O. P. H.

Mildred D. Streeter. Yonkers, N. Y.
Oratory. Z Φ H. University Chorus; Large Board, Y. W. C. A.

Alfred P. Sturges. Passaic, N. J.
Forestry. Σ N. Forestry Club.

Merrill H. Sturtevant. Syracuse, N. Y.
Applied Science. A. S. C. E.; Glee Club.

Ruth Sullivan. Gouverneur, N. Y.
Business Administration. Daily Orange Staff; Press Club; Outing Club; Episcopal Club.

Louis B. Swartz. Syracuse, N. Y.
Law.

Junior Records

WILLIAM A. SYKES. Sykesville, Pa.
Business Administration. Σ B.

LEONA TACKABURY. Los Angeles, Calif.
Business Administration. Economics Club; Women's Debate Club; Outing Club; Large Cabinet, Y. W. C. A.

DEMETRIA M. TAYLOR. Wakefield, Mass.
Home Economics. Outing Club.

J. EDWARD TAYLOR. Syracuse, N. Y.
Business Administration. Φ K Ψ. Press Club; Tambourine and Bones; Southern Club; Staff; Business Administrator.

PAUL R. TAYLOR. Johnson City, N. Y.
Business Administration. University Chorus.

JENNIE M. TERRELL. Oneida, N. Y.
Business Administration. Associate Editor, *Onondagan* (3); Daily Orange Staff (1).

ELIZABETH C. TERWILLIGER. Albany, N. Y.
Liberal Arts. Romance Language Club; English Club; Outing Club.

ROY A. THAYER. Livonia, N. Y.
Business Administration. Acacia.

FREDERICK THEALL. Hartsdale, N. Y.
Forestry. Forestry Club.

BESSIE A. THOMAS. Factoryville, Pa.
Liberal Arts. Mansfield State Normal School Club.

ROBERT F. THOMAS. Constantia, N. Y.
Medicine. Student Volunteer Group.

WAYNE W. THOMAS. Factoryville, N. Y.
Business Administration. Press Club.

Junior Records

D. Emmett Thompson. Fayetteville, N. Y.
Law.

Mildred Thoren. Port Allegany, Pa.
Liberal Arts. Philosophy Club; Mansfield State Normal School Club.

Doris J. Thorpe. Clyde, N. Y.
Liberal Arts. A Ξ Δ. Consumers' League; Outing Club.

Pauline E. Tiffany. Rochester, N. Y.
Business Administration. Outing Club; Large Cabinet, Y W. C. A.

Myrtice L. Timm. Hamburg, N. Y.
Liberal Arts.

Emily H. Titus. Utica, N. Y.
Library.

Reginald T. Titus. Bloomingdale, N. Y.
Forestry. Θ A, A Ξ Σ. Forestry Club; Cross Country (2, 3); Student Council, Forestry; Editor-in-Chief, Camp Log (3).

Martha Toadvine. Detroit, Mich.
Oratory. Σ K.

George T. Toole. Perry, N. Y.
Fine Arts. Λ X A. Columnist, Daily Orange (3).

James F. Toole. Perry, N. Y.
Business Administration. Λ X A, Θ Φ A. Baseball (1).

Marian A. Topping. Syracuse, N. Y.
Liberal Arts. X Ω. German Club; Outing Club; Pine Tree "S"; Large Cabinet, Y. W. C. A.; Large Board, W. S. G. A.

Helen Totten. Sayre, Pa.
Home Economics. Φ M. Outing Club; Chemistry Club.

Junior Records

JOHN T. TOUHEY. Syracuse, N. Y.
Applied Science.

DOROTHY E. TOWER. Adams, Mass.
Home Economics. Π Β Φ. New England Club; Large Board, W. S. G. A.; Pan-Hellenic Association.

WALTER P. TOWNSEND. Malvern, Pa.
Law. Φ Γ Δ. Cast, Boar's Head (2).

H. BEAMAN TREMBLE. Syracuse, N. Y.
Business Administration. Treasurer, Episcopal Club.

GEORGE B. TREPASS. Glen Cove, L. I.
Business Administration. Σ N. Long Island Club.

CHARLES W. TROUT. Lebanon, Pa.
Business Administration. Δ T Δ. Corpse and Coffin; Football (1, 2, 3); Basketball (1, 2, 3); Class Executive Committee (1, 3).

F. CARLTON TUTTLE. Poolville, N. Y.
Business Administration. Φ K T.

GEORGE W. UDERITZ. Alexander, N. Y.
Forestry.

ARNOLD A. ULLMAN. Syracuse, N. Y.
Law.

EVELYN VANALSTINE. Port Chester, N. Y.
Liberal Arts. Π Β Φ. Associate Editor, Daily Orange (2, 3); Class Executive Committee (2); Large Cabinet, Y. W. C. A. (2); Outing Club (3); Women's Glee Club (2); Sophomore Women's Speaking Contest; University Chorus (3); Hockey (1); Track (1); Swimming (1); Press Club; Classical Club.

L. ETHEL VAN ALSTINE. Coxsackie, N. Y.
Liberal Arts. Class Executive Committee (2); German Club.

FRANK VANBENTHUYSEN. Syracuse, N. Y.
Applied Science. K Σ.

Junior Records

CLARENCE VANBLARCUM. Columbus, O.
Law. Φ Δ Θ. Monx Head; Football (2, 3).

D. GEORGE VANDERHOEK. Buffalo, N. Y.
Applied Science. K Θ, A X Σ. Track (1).

LEON S. VANDERMEID. Livonia, N. Y.
Business Administration. Δ T Δ. Class Executive Committee (3).

CHARLES A. VANDEWALKER. Watertown, N. Y.
Forestry. A K E.

LAURENCE H. VANDUSEN. Westfield, Pa.
Business Administration. A K E. Federal Vocational Club.

MRS. LAURENCE H. VANDUSEN. Westfield, Pa.
Teachers.

CHESTER L. VANGIESEN. Cayuga, N. Y.
Forestry. Forestry Club.

REX VANVECHTEN. Canton, Pa.
Business Administration. Φ K T. Chemistry Club.

M. HELEN VANVLEET. Geneva, N. Y.
Liberal Arts. Π B Φ. Rifle Club (2); Silver Bay Club; Small Board, W. S. G. A. (2); Women's Editor, 1924 *Onondagan*.

TERESA VARNI. Newark, N. J.
Liberal Arts. Brownson Club; English Club; Consumers' League.

JOSE VERGUE. Arecibo, Porto Rico.
Liberal Arts.

FERNANDO A. VILLAMIL. San Juan, Porto Rico.
Applied Science. Technology Club.

Junior Records

RALPH A. VILLANI. Newark, N. J.
Law. Brownson Club; New Jersey Club; Lacrosse; University Band.

RUTH VOLWIDER. Oneonta, N. Y.
Liberal Arts. Φ M. German Club.

LEWIS D. WACKER. Buffalo, N. Y.
Applied Science. K Θ. Cheerleader.

MABEL J. WAGEMAKER. East Williamson, N. Y.
Liberal Arts. A Ξ Δ. Daily Orange Staff (2, 3); Editor, W. S. G. A. Handbook (3); Large Board, W. S. G. A. (2, 3); Large Cabinet, Y. W. C. A. (2).

LYNN O. WALDORF. Wichita, Kan.
Liberal Arts. Π K A. Winner, Monx Head Medal; Double Seven; Football (1, 2, 3); Crew (1, 2, 3).

ETHEL C. WALKER. Syracuse, N. Y.
Teachers. A Γ Δ. Student Council, Teachers; Class Secretary, Teachers (2).

E. VIRGINIA WALKER. Cedarville, N. J.
Fine Arts. X Ω. Class Executive Committee (2); Women's Glee Club (2, 3); University Chorus (2, 3); Southern Club; New Jersey Club.

SIDNEY S. WALLENS. Buffalo, N. Y.
Law. Z B T. Tambourine and Bones; Secretary and Treasurer, Law (3).

C. EUGENE WALTON. West Chester, Pa.
Business Administration.

FRANCES M. WARD. Syracuse, N. Y.
Liberal Arts. Γ Φ B.

VIRGINIA K. WARD. Saranac Lake, N. Y.
Business Administration. Outing Club; Eastern Star Club.

FRANCES WARNER. Syracuse, N. Y.
Home Economics. A Φ. Outing Club.

Junior Records

CHARLES W. WARREN. Clyde, N. Y.
Medicine. Σ N, N Σ N. Debate (2).

JOHN S. WASSUM. Coraopolis, Pa.
Fine Arts. K Θ, Σ Y A.

LAWRENCE E. WATKIN. Camden, N. Y.
Liberal Arts.

HERRICK C. WATKINS, JR. Syracuse, N. Y.
Business Administration. Σ A E. Secretary, R. O. T. C. Officers' Club; Scabbard and Blade; Vice-President, Rifle Club; Baseball (1); Rifle (1, 2, 3); R. O. T. C. Rifle (1, 2, 3); Glee Club (1); Cross Country (1).

LEON A. WATKINS. Syracuse, N. Y.
Applied Science.

JOSEPH C. WATTS. Syracuse, N. Y.
Liberal Arts. Δ K E. Janus; Boar's Head; Tambourine and Bones; Zoology Club; Class Executive Committee (2).

MARY J. WEBSTER. Syracuse, N. Y
Home Economics. Φ M. University Chorus.

S. CATHERINE WEBSTER. Salomons, Md.
Liberal Arts. Romance Language Club; Swimming; Basketball; Outing Club; English Club.

HELEN WEEKES. Harrisville, N. Y.
Business Administration. Rifle Club.

ARTHUR H. WEG. New York, N. Y.
Law. Z B T. Track; Cross Country.

ELSIE WELKER. Dresden, N. Y.
Liberal Arts. Sociology Club; Biblical Club; Swimming (1, 2, 3); Red Cross Life Saving Corps; Outing Club (2, 3); Large Cabinet, Y. W. C. A.

HAZEL F. WELLS. Scottsville, N. Y.
Liberal Arts.

Junior Records

CHARLES F WENTWORTH. Cortland, N. Y.
Business Administration. Φ I X. Brownson Club.

HAROLD B. WERTZ. Buffalo, N. Y.
Business Administration. Ψ Y, X Δ Ψ. Monx Head; Scalp and Blade; Soccer (1, 2); Lacrosse (1, 2); Captain, Freshman Lacrosse (1); Athletic Governing Board (3).

EMILY A. WEST. Sayre, Pa.
Fine Arts. L. O. P. H.; Outing Club; Pennsylvania Club.

RUTH H. WHEELER. Syracuse, N. Y.
Fine Arts.

ANDE G. WHELEHAN. Syracuse, N. Y.
Business Administration. Γ H Γ. Tambourine and Bones; Zoology Club.

VERSA O. WHITAKER. Hancock, N. Y.
Liberal Arts.

HAROLD E. WHITE. Oneonta, N. Y.
Business Administration. Track (1).

HOWARD I. WHITE. West Oneonta, N. Y.
Business Administration. Track (1, 3).

STUART D. WHITLOCK. Orange, N. J.
Agriculture.

DOROTHY I. WHITNALL. Syracuse, N. Y.
Business Administration. K A Θ, Θ Σ Φ. Reportr, Daily Orange; Business Staff, Daily Orange; Associate Editor, Orange Peel; Vice-President, Press Club.

J. DONALD WILDMAN. Syracuse, N. Y.
Liberal Arts. K Θ. Boar's Head; Lacrosse (1, 2); Dennison Oratorical Contest.

CHARLES B. WILLIAMS. Syracuse, N. Y.
Applied Science. A X Σ. Technology Club.

Junior Records

E. Virginia Williams. Jacksonville, Fla.
Fine Arts. K K Γ. L. O. P. H.; Women's Class Advisory Board (1, 2, 3); Large Cabinet, Y. W. C. A. (2, 3); Small Cabinet, Y. W. C. A. (3); Class Executive Committe (2).

F. Marian Williams. Syracuse, N. Y.
Liberal Arts. Classical Club.

Gertrude Williams. Syracuse, N. Y.
Oratory. Z Φ H. Boar's Head.

Margaret L. Williams. Jersey City, N. J.
Business Administration. K K Γ. Press Club; Daily Orange Staff.

M. Olive Williams. Lafayette, N. Y.
Liberal Arts. Classical Club.

Norman H. Williams. Washington, D. C.
Agriculture. A Φ A. Agricultural Club.

Roger F. Williams. Dekalb Junction, N. Y.
Liberal Arts. Oxford Club; Biblical Club.

Helen M. Willisford. Ithaca, N. Y.
Liberal Arts. A Γ Δ. English Club; Romance Language Club; Large Board, Y. W. C. A.; Outing Club.

Lewis F. Willoughby. East Rochester, N. Y.
Business Administration. Σ A E. Brownson Club.

Clinton Wilson. Oneida, N. Y.
Business Administration. Σ N. University Band.

Laurence E. Wilson. Syracuse, N. Y.
Applied Science. R. O. T. C. Officers' Club; Scabbard and Blade.

Milton A. Wise. Lacona, N. Y.
Applied Science. Λ X A, A X Σ. Double Seven; Chemistry Club; Crew (1, 2, 3); Honor Committee, Engineers; University Chorus (1, 2); Secretary, R. O. T. C. Officers' Club.

Junior Records

HAZEL WOOD. Knoxville, Pa.
Liberal Arts.

HOWARD E. WOOD. Rochester, Pa.
Applied Science. Σ A E. Class Executive Committee (1); Basketball (1).

J. WHEELER WOOD. Bristol, Conn.
Business Administration. Σ X. Cross Country (1, 2); Basketball (1).

LYNN A. WOOD. Penn Yan, N. Y.
Liberal Arts. Cazenovia Club; Oxford Club; Lacrosse (1, 2, 3); Debate (1).

LAWRENCE G. WRIGHT. Syracuse. N. Y.
Business Administration. Φ K Ψ. Tennis (1); Class Executive Committee (2).

ERNEST G. YOUMANS. Oxford, N. Y.
Liberal Arts. DeLima-Fisher Contest; Dennison Oratorical Contest.

ALICE B. YOUNG. Clay, N. Y.
Oratory Z Φ H. Basketball (1); Sociology Club.

EDWARD J. YOUNG. Syracuse, N. Y.
Law. B Γ Σ.

CHARLES R. ZANE. Leesburg, N. J.
Liberal Arts. Σ B. Baseball (1).

G. IRVING ZAPF. Canastota, N. Y.
Fine Arts. University Chorus (2).

FREDRIKA W. ZEEB. Hartford, Conn.
Liberal Arts.

GIFFORD G. ZIMMERMAN. Akron, O.
Teachers. Φ Γ Δ. Monx Head; Football (1, 2, 3); Basketball (1, 2, 3); Track (1, 2); Corpse and Coffin Football Trophy.

Junior Records

REAVES A. BAYSINGER. Akron, O.
Law. Φ Γ Δ. Monx Head; Football (1 2, 3); Basketball (1, 2).

DONALD B. CHENEY. Newark, N. J.
Business Administration. Σ X. Manager, Tennis (3); New Jersey Club.

CARLETON D. COLGROVE. Utica, N. Y.
Business Administration Β Θ Π. Daily Orange (1, 2, 3); Class Executive Committee (3); Associate Editor, 1924 *Onondagan*.

CHARLES R. GARDINER. Pittsfield, Mass.
Business Administration. Β Θ Π. Monx Head; Manager, Freshman Lacrosse (3).

WINDER G. KEATING. Scranton, Pa.
Business Administration. Σ X. Double Seven; Cross Country (1, 2, 3); Captain-Elect, Cross Country; Track (1, 3); Lacrosse (2); Glee Club (1); Pennsylvania Club.

EVANDER G. MACRAE. Pittsburg, Pa.
Law Φ Γ Δ. Monx Head; Football (1, 2, 3); Basketball (1, 2, 3); Captain-Elect, Football.

JOHN M. MYERS. Kerkonkson, N. Y.
Business Administration. Α Χ Ρ. Corpse and Coffin; Manager, Freshman Basketball (3); Junior Representative, Interfraternity Conference.

FLETCHER D. SMITH. Canandaigua, N. Y.
Forestry. Σ X. Lacrosse (1, 2); Art Staff, Orange Peel (1, 2); Forestry Club.

SCHOOL OF NURSING

LILLIAN BARBER. Syracuse, N. Y.
Nursing.

RUTH BARRETT Syracuse, N. Y.
Nursing.

MILDRED BENNETT Syracuse, N. Y.
Nursing.

FRANCES CARPENTER Syracuse, N. Y.
Nursing.

Junior Records

J. Ruth Carpenter. Nursing.	Cooperstown, N. Y.
Ona Extale. Nursing.	Syracuse, N. Y.
Frances Greene. Nursing.	Ellicottville, N. Y.
Marjorie Greene. Nursing.	Delhi, N. Y.
Norah Hadley. Nursing.	Lacona, N. Y.
Esther Howland. Nursing.	Berkshire, N. Y.
Catherine Hughes. Nursing.	Clinton, N. Y.
Ruth Hughes. Nursing.	Rome, N. Y.
Ruth Morgan. Nursing.	Nanticoke, Pa.
Marguerite Scanlon. Nursing.	Fulton, N. Y.
Gladys Strickland. Nursing.	Camillus, N. Y.
Jeannette Vaillancourt. Nursing.	Berlin, N. H.

UNDER-
CLASS
SHULTS
25

Benfield Whitely Case
Benham Bissell

Class of 1925

Officers

JAMES W. BENFIELD ..... *President*
DORISE C. BENHAM ..... *Vice-President*
HARRIET R. BISSELL ..... *Secretary*
ELLIOTT P. CASE ..... *Treasurer*
HORACE W. WHITELY ..... *Chairman of Executive Committee*

Executive Committee

Emil Allewelt
Pauline Beckhard
David Bennett
Richard Bevinetta
Alice Bohling
Paul Brockley
Margaret Britt
Margaret Brown
Lawrence Brown
James Cahill
Helen Chadwick
Helen Cheney
Gerald Church
Evelyn Comstock
Alice Coulter
Charlotte Cushman
Charles Cunningham
Stuart Eckerson
Girard Edwards
George Engren
Ralph Faust
William Fivaz
Jule Fleishel
Joseph Furcinitio
Angeline Haight
Francis Harbeck
William Harlow
Charles Hopkins
Carleton Joiner
Albert Keggeres
Corydon Kingsbury
Frederick Klein
Dorothy Lamb
Dewitt LeFevre
Herbert Libby
Carl Mayer
John McBride
Donald McKnight
Frank McLaughlin
Marion Mills
Door Monroe
Albert Olson
Vernon Orr
Eileen Parker
Albert Peak
Frank Pike
Ervin Pope
Frances Proctor
Ehrman Reynolds
Geraldine Ridings
Katherine Robertson
John S. Roberts
Edgar Roedelheimer
Irving Rosenfeld
Jack Ray
John Stevens
Elizabeth Smith
Laura Smith
Harold Strong
Elwin Suman
Alfred Tamer
Vivian Watkins
Ralph Webster
Helen Webster
Athleen West
Carl Woesse
Ruth Wood
Marion VanSichlen

Pomeroy Sullivan
Baxter Knapp Williams

Class of 1926

Officers

ARTHUR B. KNAPP ..... *President*
ALTA L. WILLIAMS ..... *Vice-President*
JANE L. BAXTER ..... *Secretary*
GEORGE D. SULLIVAN ..... *Treasurer*
DONALD T. POMEROY ..... *Chairman of Executive Committee*

Executive Committee

Willard Belden
Gertrude Beets
Ruth Beemer
Carl Burkard
Sarah Burton
Rudolph Cooks
Alice Conley
Kenneth Cree
Harold Davis
Doris Farr
Helen Ferguson
Frances Foose
Samuel Gerstman
Haskell Ginsburg
Harry Goldstein
Joseph Gunn
Anne Halloway
Edward Horley
Sanford Hotfield
Hazel Hurst
Morton Johnson
Isabelle Jorgenson
Helen King
Adele Lavine
Janice Lennie
Herbert Loper
Roderick MacDonald
Ruth Magavern
Patricia Markham
Harry Markowitz
Ruth McKinley
Doris Moore
Marion Naylor
Dorothy Nelson
Mildred Newell
Anna Palmer
Wesley Plank
Thelma Reese
Alice Reeves
Robert Robinson
Everett Sebring
Carleton Sharpe
Edward Smith
Burton Spirt
Paul Stone
Doris Stanford
Katherine Wicks.

Underclass Salt and Flour Rush

Crouse College hill will recall to the memories of the loyal upholders of the banner of '26, a scene of rushing bodies, of scrambling, trampling feet and flour, salt and bloodshed enacted on the terrible night of September 20, 1922. The opposition seemed to be in the form of the dreaded sophomore class, of which they had been warned to beware, before they left home. The battle was a hotly contested one, and full of thrillers, heroic deeds and noble self-sacrifices from the moment the freshmen started their daring rush up the hill until the whistle blew announcing the finish.

Both classes were evenly represented, having about one hundred men each. The frosh aggregation swarmed together at the foot of the hill, and suddenly charged the sophomores, who were waiting in mass formation at the top. Each '25 man was armed with bags of flour and salt which he hurled down upon the heads of the oncoming frosh. Flour filled the air and covered the contestants until they were unrecognizable.

After ten minutes of bitter struggling, Referee Cornwall blew the whistle which announced the end, and acclaimed the freshmen winners. There were cheers, and the combating parties left enmass for the gymnasium, where the remainder of the evening was spent in wrestling by the best representatives of both classes.

VANITIES

portraits
from
the
Hyatt Studios

Portraits from the Hyatt Studios

Portraits *from the* Hyatt Studios

portraits from The Hyatt Studios

portraits
from the
Hyatt Studio

Portraits from the Hyatt Studios

SPORTS

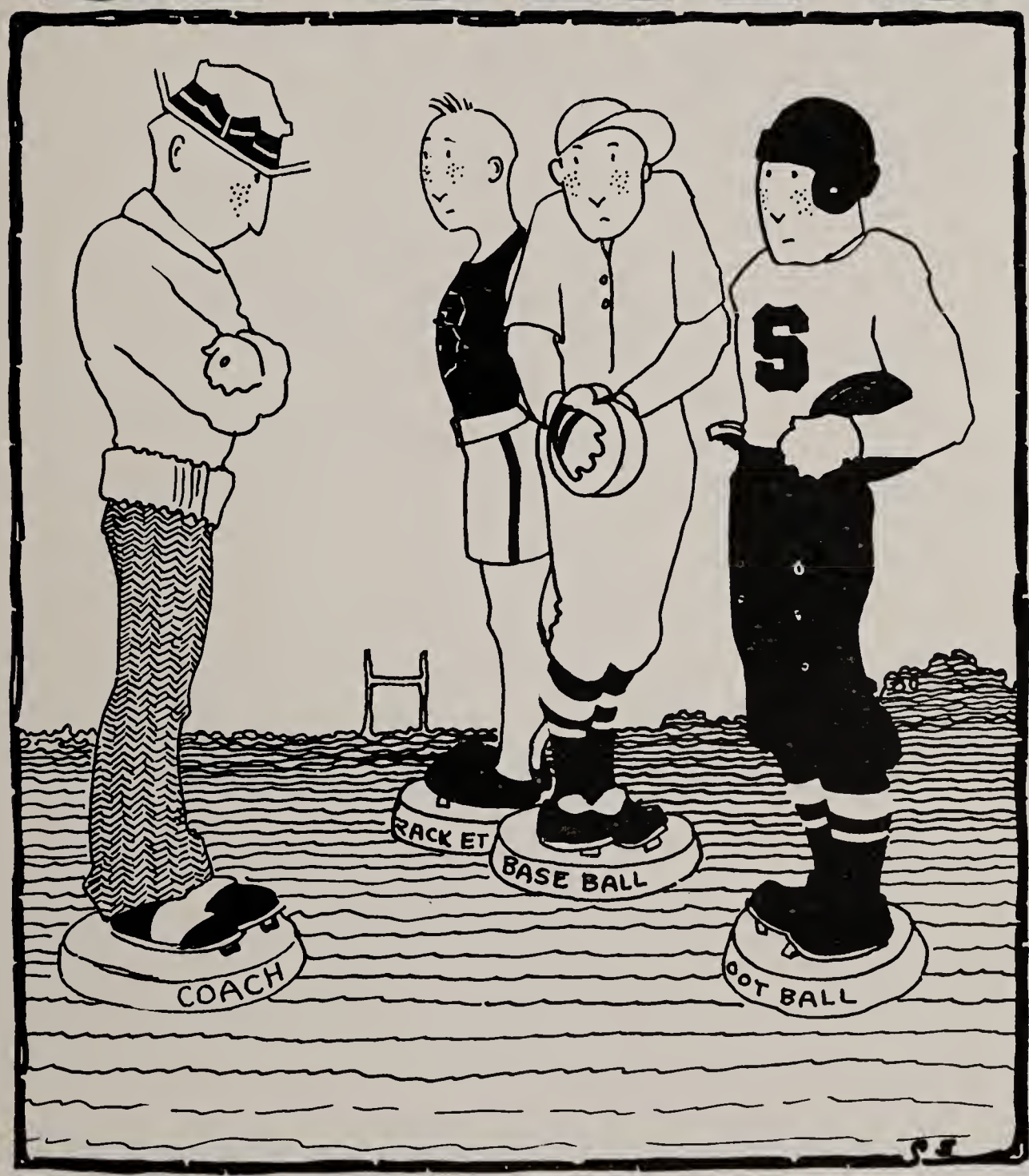

W. E. Allis
President

Athletic Governing Board

Officers

W. E. Allis ..... *President*
Dr. A. H. Kallett ..... *Vice-President*
C. B. Thurston ..... *Secretary*
W. L. Bassett ..... *Treasurer*

Members

Faculty
Dr. G. M. Price
Prof. L. D. Cox
Dr. L. M. Hickernell
Dr. W. P. Graham

Sustaining
S. H. Cook
J. D. Taylor
T. C. Cherry
J. P. Stimson

Alumni
W. E. Allis
Dr. A. H. Kallett
W. J. Farber
J. T. Lane

Undergraduate
Allen Woodring
Harold Wertz
E. G. MacRae
George Fisher

Non-Resident Alumni
C. D. Reidpath
H. D. VanDuzer
Herbert Soule
Frank Phelps
C. E. Butz
W. W. Andrews
B. L. Cumber

Committees

Football
S. H. Cook, *Chairman*
J. T. Lanee
Dr. A. H. Kallett
J. D. Taylor
J. P. Stimson
E. G. MacRae

Baseball
Dr. A. H. Kallett, *Chairman*
Dr. L. M. Hickernell
W. J. Farber

Basketball
J. T. Lane, *Chairman*
W. J. Farber
T. C. Cherry
George Fisher

Navy
J. D. Taylor, *Chairman*
Dr. G. M. Price
C. E. Butz
W. J. Farber

Track
T. C. Cherry, *Chairman*
Dr. G. M. Price
S. H. Cook
Allen Woodring

Lacrosse
Prof. L. D. Cox, *Chairman*
Harold Wertz
W. J. Farber

Minor Sports
Prof. L. D. Cox, *Chairman*
Dr. G. Price
Dr. A. H. Kallett
Harold Wertz

Audit
Dr. W. P. Graham, *Chairman*
Dr. G. M. Price
Dr. L. M. Hickernell

Finance
T. C. Cherry, *Chairman*
S. H. Cook
J. D. Taylor
J. T. Lane

Eligibility
Dr. W. P. Graham, *Chairman*
Prof. L. D. Cox
Dr. L. M. Hickernell

Revision of Constitution
S. H. Cook, *Chairman*
C. B. Thurston
Prof. L. D. Cox
J. T. Lane
Dr. A. H. Kallett
W. E. Allis
G. H. Bond (Advisory Capacity)

Wearers of the Block "S"

Crew

Chamberlain A. Page, *Capt.*
Robert E. Roney, *Comm.*
Philip W. Gorman
Augustus H. Quigg
Julius D. Howard
Paul L. Brower
Ross E. Hoople
Wallace G. Hardie
Leslie J. Worden
Floyd L. Pease

Football

Frank Z. Culver, *Capt.*
Ruland M. Cornwell, *Mgr.*
Willard A. Anderson
Reaves H. Baysinger
Chester Bowman
William F. Fivaz
James G. Frugone
Paul E. Jappe
Erwin A. Heers
William J. Kellogg
William Shemin
Mordecai Starobin
Clarence VanBlarcum
Lynn O. Waldorf
Gifford G. Zimmerman
John F. McBride
W. Charles Trout
Clarence R. Grainge
Arthur H. Lunberg
Evander G. MacRae
Roy S. Simmons
David S. Ziff

Cross Country

Homer A. Smith, *Capt.*
Howard I. Detro, *Mgr.*
Winder G. Keating
Elliott P. Case
Arthur Rodrigues, Jr.
Vincent Hernandez
Reginald T. Titus
Charles Kane, Jr.

Lacrosse

Irving . B. Lydecker, *Capt.*
Frank LaDue, *Mgr.*
Paul M. Lowry
Harold Dickson
William H. Bertenshaw
Harold L. Schmidt
Everett A. Corey
George E. French
Victor K. Ross

Baseball

Thomas F. Coughlin, *Capt.*
Joseph Brown, *Mgr.*
E. Arthur Barry
Joseph J. Maloney
William J. Kellogg
James G. Frugone
James E. Kerwin
David J. Irwin
Gerald J. Zaccardo
Coriolano Granai
Edmund J. Gallagher
Jack A. Clause
Vincent P. Savidge

Track

John J. Leonard, *Capt.*
King J. Moss, *Mgr.*
Allen Woodring
Allan S. Monie
Melvin J. Suttner
Homer A. Smith
Charles W. Blackmore
Kent H. Meyers
Paul E. Jappe
Leslie A. Bryan
Willis S. Stone

Basketball

Kenneth Lavin, *Capt.*
Amos F. Ingalls, *Mgr.*
Abraham Weltman
George H. Fisher
Evander G. MacRae
Joseph M. Brucker
William J. Kellogg
Gifford G. Zimmerman
Charles H. McCarthy

Worlds' Championship Coaches

Thomas F. Keane

COACHES Thomas F. Keane and Laurie D. Cox stand for world's championship athletics at Syracuse University. Orange athletics in track and lacrosse hold world titles.

In track, Coach Keane has developed teams and men that have proved his superiority in coaching the speedsters of the cinder path. Allen Woodring, holder of the Olympic title at the 200 meter distance, is a pupil of the inimitable Orange coach, while the intercollegiate championship cross country team and the intercollegiate championship mile relay team are both the results of Coach Keane's remarkable tutelage.

In the lacrosse world there is one outstanding coach, a man who developed a team which is not only intercollegiate lacrosse champion, but concededly holds the world's championship title. Laurie D. Cox is recognized as probably the greatest coach of lacrosse in the world today, and Professor Cox, starting his work of coaching but a short time ago, quickly developed a team that not only proved itself superior to all American comers, but was victorious over the Oxford-Cambridge team, English champions. In recognition of Coach Cox's efforts in behalf of lacrosse and in the coaching of Syracuse lacrosse teams, the ancient Indian game was made a major sport of Syracuse University last year.

Laurie D. Cox

FOOTBALL

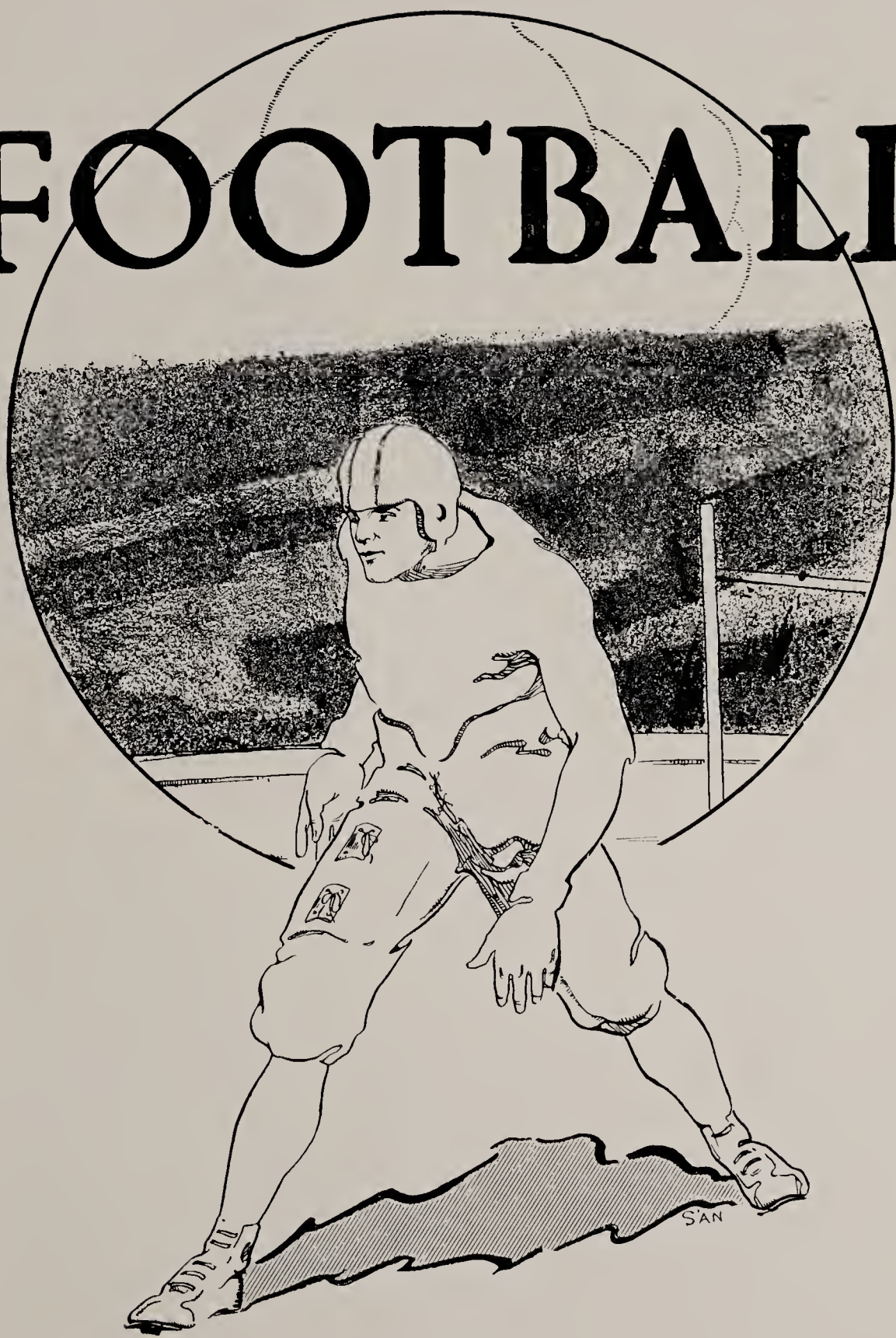

Meehen Simmons Baysinger Jappe Lundberg Olson Bowman Rosengrant Moses Horr
Bachman Shemin Starobin Trout MacRae VanBlarcum Ziff Zimmerman Cornwell Schwarzer Porter
Grainge Fivaz Frugone Culver McBride Kellogg Waldorf Anderson

Varsity Football Team

Officers

RULAND M. CORNWELL '23 ..... *Manager*
JOHN BACHMAN '24 ..... *Assistant Manager*
FRANK Z. CULVER '23 ..... *Captain*
JOHN F. MEEHAN '18 ..... *Head Coach*
JOSEPH SCHWARZER '20 ..... *Assistant Coach*
M. F. HORR '09 ..... *Assistant Coach*
HARRY ROBERTSON '21 ..... *Assistant Coach*

Personnel

Culver, *Captain, Center*
Anderson, *Halfback*
Waldorf, *Tackle*
Frugone, *Quarterback*
Jappe, *End*
MacRae, *End*
Bowman, *Fullback*
Greve, *Halfback*
Trout, *End*
Heers, *Guard*
Zimmerman, *Fullback*
McBride, *Halfback*
VanBlarcum, *Guard*
Baysinger, *Guard*
Fivaz, *Guard*
Kellogg, *Halfback*
Shemin, *Guard*
Starobin, *Tackle*
Lunberg, *Tackle*
Simmons, *Quarterback*
Ziff, *End*
Batter, *Center*
LaVay, *Halfback*
Novak, *Tackle*
Rugg, *Tackle*
Engren, *Tackle*
Rosengrant, *End*
Moses, *Quarterback*
Vincent, *Guard*
Harriman, *Guard*
Cole, *Halfback*
Mahley, *Guard*
Olsen, *End*

Varsity Football Season 1922

THE inception of the 1922 football season was marked by a distinct innovation. For the first time in the gridiron history of the University an off-campus training camp was established at Oneida Lake. Head Coach John F. Meehan and his assistants met a squad of 30 candidates there September 1, where they drilled, sometimes twice daily, until September 18.

Ruland M. Cornwell '23
Manager

Nine veterans of last year who returned included Captain Frank Z. Culver, Paul E. Jappe, William J. Kellogg, James G. Frugone, Willard A. Anderson, Clarence VanBlarcum, Evander G. MacRae, Gifford G. Zimmerman and Reeves H. Baysinger.

With the opening of college September 18, Coach Meehan brought his squad on the Hill. Here he introduced another novel scheme in his training program. He quartered the players in the gymnasium, where they were housed until the close of the season. Both new features worked to a decided advantage in conditioning the men.

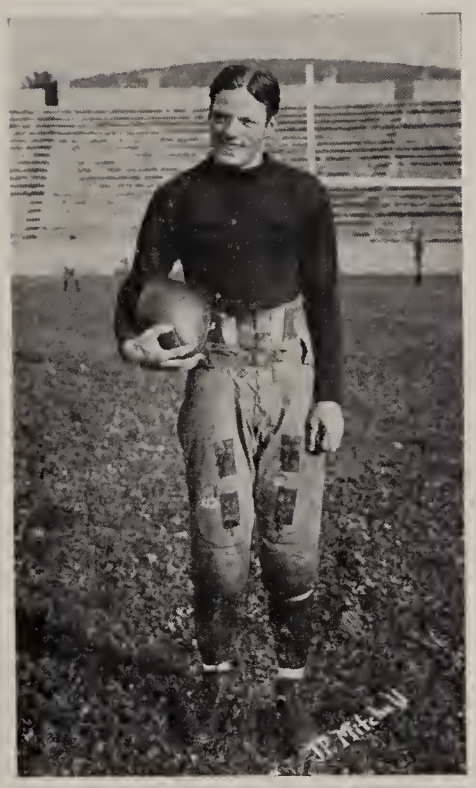

Frank Z. Culver '23
Captain

As to the results of the season's games. Not every team can emerge one of the so-called sectional champions. Close followers of football also find mere scores to be misleading indications of the comparative ability of football teams. But—Syracuse scored her fifth successive victory over Colgate 14 to 7, and Syracuse defeated touted Nebraska 9 to 6, hailed by many as champions of the mid-west.

A more critical study of the 1922 football season is productive of interesting information. It likewise provides further compliments for the Orange eleven.

Hobart opened the season September 23, and suffered her usual defeat, the Orange-chine ride roughshod over its ensuing two

adversaries. Muhlenberg was turned back 47 to 0, while New York University returned to Gotham the following week with a 34 to 0 count.

Dame Fortune in a fateful role took a hand in the scoring aspect of the next three contests. Brown deserves high praise for the game she played against us at Providence this year. Probably underrated, she managed the four periods to a 0 to 0 deadlock. Brown later defeated Harvard. The single defeat of the season came with Pittsburg in the stadium, when in one of those moments which make football the greatest of collegiate sports, the ponderous Hewitt ran 80 yards for the winning touchdown in the last few minutes of play. How did he do it? Study how similar plays have come about in the leading football games for the past 20 years. The final score was 21 to 14. Captain Culver, Anderson and MccBride were outstanding in their departments in this game.

The following Saturday Syracuse outplayed Penn State to a 0 to 0 tie in New York at the Polo Grounds. More earned first downs and greater yardage gained marked out superiority which critics freely pointed out after the battle. Zimmerman at fullback, Frugone at quarter, and Jappe at left end were commended highly in metropolitan newspapers for their playing that day. Zimmerman averaged 50 yards in his 13 sensational punts.

And right here our eleven reached the peak of its playing ability. Despite the discouraging reverses as far as the scoring was concerned, Syracuse disposed of the mighty team of the west by a 9 to 6 score. It was team play and an uncanny knack, due to careful coaching, of breaking up passwork, by which we repaid Nebraska for the 3 to 0 defeat in 1919.

The final two games closed the 1922 season in a blaze of glory for the Orange. An international touch was added to Hill gridiron annals when McGill invaded the stadium with an entirely new brand of open field and aerial football. But the contest only served to get the men in condition to beat Colgate, the scoreboard reading 32 to 0 at the close.

Colgate was downed again! In fact, it looks as if they were beaten as usual, for it was their fifth successive defeat at our hands, the final score being 14 to 7 Officials said that without doubt it was the fastest, cleanest and hardest fought game in big-time football during the year. MacRae played a rare game at end; McBride's work in the backfield, both the offense and defense, was superb; true to form, Captain Culver made his usual majority of tackles.

We had football players this season whose ability ranked them among the country's best, but their ability was capitalized only under the coaching of Head Coach Meehan and his assistants, Marcus F. Horr, Joseph Schwarzer and Harry Robertson.

The loss by graduation of Captain Culver, Frugone, Anderson, Kellogg and Heers will be a distinct handicap to the coming season. However, with the probable return of Captain-elect "Pete" MacRae, whose consistent high caliber playing at end for the past two varsity seasons won him this deserved honor, Zimmerman, Jappe, Baysinger, VanBlarcum, Waldorf, McBride, and other Varsity letter men, 1923 holds forth bright prospects. The schedule will include such major opponents as Penn State, Pittsburg, Nebraska and Colgate.

Ruland M. Cornwell '23,
Manager.

AROUND THE END

Schwarzer
Field Coach

Meehan
Head Coach

Horr
Line Coach

ZIMMERMAN GOING AROUND THE END

"Andy" Anderson found the holes in the line and made holes where there were none. His line plunging was characteristic.

Captain Frank Culver, the lightest center ever to play on a big college football team, was Syracuse's "heaviest" player.

"Babe" Frugone played a sensational season at quarterback. He was a consistent ground gainer as well.

A PERFECT MIXUP

"Bill" Kellogg proved a real asset in the backfield. He always played the game to win.

Captain-elect "Pete" MacRae went through another season of impenetrable football at end this year.

"Dutch" Heers was equally as inpenetrable at guard and tackle. He was one of the veterans of the team.

"Gene" Jappe was the perfect running mate for MacRae. His weight and experience won him fame at the berth in 1922.

"Van" VanBlarcum was a bulkwork of defense in the line and always laid open big holes for the Orange backs.

"Charley" Trout proved a hard man to beat in catching forward passes last season, and is one of Meehan's best bets for next year.

"Wally" Waldorf was a sensation at tackle. He was usually the first man through the line of opposition.

"Giff" Zimmerman well earned the title of the "All-American Punter." His open-field running always added a thrill.

"Ribs" Baysinger played guard instead of end this season, and played it well.

"Jud" Rosengrant was a speedy man on one wing of the team. His playing was consistent.

"Mac" McBride was a second Anderson in the backfield. He was one of the reliables of the season.

"Chet" Bowman was one of the fleetest backs that has ever won an Orange football jersey.

"Dave" Ziff is one of the fastest and shiftiest of the squad, and obtained notice last season by his clever footwork.

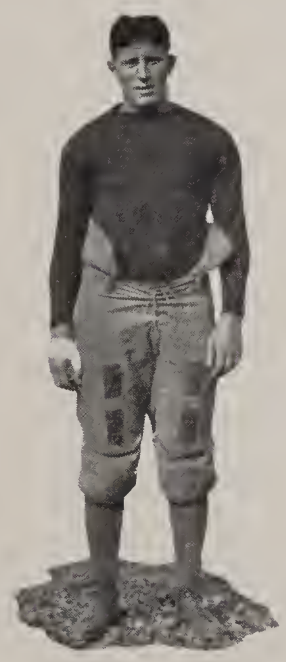

"Mort" Starobin played a consistent game at tackle. When he moved ahead the line backed away from him.

"Simmy" Simmons was handicapped as a result of serious illness just before the season opened, but did enough to show himself a clever quarterback.

Freshman Football 1922

The scores of the freshman football games for the season of 1922 fail to show the actual ability of the team. Although they time and again outplayed their opponents they were deprived of victory. There will be a wealth of material when these men report for varsity football next year, and have had more experience. The work of Katz and Foley in the backfield and Biggs and O'Neil in the line stood out particularly well during the season.

Coach Gulick, assisted by former Coach Farber, has developed these men in such a way that with a little more experience they will prove a valuable asset to the varsity squad.

Personnel

Rice (Capt.) *Center*	Fole, *Quarterback*	Woodford, *End*
Biggs, *Guard*	Katz, *Halfback*	Hoenstein, *Halfback*
Heck, *Guard*	Stoddard, *Halfback*	Vosbury, *Fullback*
Lee, *Tackle*	Ackley, *Quarterback*	Churchill, *Halfback*
VanLengen, *Tackle*	Covert, *Halfback*	Crumb, *Center*
O'Neill, *End*	Pierson, *Fullback*	Owen, *Fullback*
O'Rourke, *End*	Delmonico, *Guard*	Mendell, *End*
McKissock, *End*	Patterson, *Tackle*	Hatfield, *Tackle, Center*

Ernenwein, *Halfback* Johnson

Record of Games

October	7	Wyoming Seminary	0	Syracuse	0	at Wyoming, Pa.
October	14	Dean Academy	13	Syracuse	12	at Syracuse
October	21	Suffield School	9	Syracuse	19	at Suffield
October	28	Pittsburg, 1926	12	Syracuse	7	at Syracuse
November	11	Penn. State '26	16	Syracuse	14	at Penn State
Total			50		52	

WEBSTER RICE '24,
Manager.

CROSS COUNTRY

Rodiques Titus | Bryant Hernandez | Detro Smith | Keane Keating | Kane Case

Cross Country

Officers

Howard I. Detro ..... *Manager*
Leslie A. Bryant ..... *Assistant Manager*
Homer A. Smith ..... *Captain*
Thomas F. Keane ..... *Coach*
Winder G. Keating ..... *Captain-Elect*

Cross Country Season 1922

Howard I. Detro '23
Manager

TODAY Syracuse University stands supreme among all universities of the United States in cross country. We are intercollegiate cross country champions of America.

This honor was won only after a season of hard work on the part of every runner, and came as a result of the spectacular Orange victory at the intercollegiate meet in New York November 27, when Syracuse decisively defeated the cream of America's college harriers.

When Coach Thomas F. Keane called out the candidates immediately following the opening of college in the fall, the two varsity regulars of 1921 to report were Captain Homer Smith and Winder G. Keating, now captain-elect. Recruited from last year's freshman team were Elliot P. Case, Arthur Rodriguez and Charles Kane who, as their records well reveal, developed into the country's best long distance runners.

The race in which Syracuse won the intercollegiate title was held over the six mile VanCortlandt Park course. The score, which clearly indicates the superiority of our team, gave us the low count of 75, with Yale second at 105. The Syracuse runners finished in the following order: Smith, 3; Case, 10; Keating, 17; Hernandez, 24; Titus, 27; Rodriguez, 32; Kane, 42. M. I. T. was third in this meet, Cornell fourth, with Columbia fifth and eight other universities trailing.

Homer A. Smith '24
Captain

The meets preliminary to the national run appeared to serve as conditioning races for Coach Keane's men. In the Annual Invitation meet in Syracuse November 4, Cornell won, Columbia was second, Syracuse third, Penn State fourth, Carnegie Tech. fifth and Colgate sixth. In the annual dual race here with Colgate November 18 we swamped the maroon runners, finishing the entire team before a Colgate man touched the tape.

HOWARD I. DETRO, '23.
Manager

Syracuse Winners in Intercollegiate Games

Year	Name	Event	Time, Height or Distance	Points
1900	H. G. Lee '99	440-yd. dash	49 3/5 sec.	3
	Myer Primstein '01	Broad jump	23 ft. 8 in.	5
	W. E. Lewis '01	120-yd. hurdle	15 2/5 sec.	1
	J. M. Scafford '02	Half mile run	2 min. 3 2/5 sec.	1
1901	W. C. Lowe '03	High jump	5 ft. 7 3/4 in.	1 1/2
1902	W. C. Lowe '03	High jump	5 ft. 11 in.	5
	H. L. Gardner '04	Pole vault	11 ft. 6 in.	5
1903	W. C. Lowe '03	High jump	5 ft. 11 3/4 in.	3
	H. L. Gardner '04	Pole vault	11 ft. 7 in.	5
	C. VanDuyne '04	Hammer throw	151 ft. 11 in.	2
1904	W. C. Lowe '03	High jump	5 ft. 11 in.	5
	C. VanDuyne '04	Hammer throw	154 ft. 11 in.	2
	H. L. Gardner '04	Pole vault	11 ft. 7 3/4 in.	3 1/2
1905	C. Van Duyne '04	Hammer throw	149 ft. 11 in.	5
	K. B. Squires '06	Half mile run	1 min. 56 sec.	3
1906	R. L. Youngs '08	220-yd. dash	21 4/5 sec.	3
	M. F. Horr '09	Hammer throw	147 ft. 9 1/2 in.	5
	M. F. Horr '09	Shot put	43 fft. 10 in.	3
1907	M. F. Horr '09	Hammer throw	150 ft. 1 1/2 in.	5
	C. Allen '08	Pole vault	11 ft. 6 in.	3
1908	M. F. Horr '08	Hammer throw	151 ft. 6 in.	3
1909	M. F. Horr '08	440-yd. dash	145 fft. 2 in.	3
1910	C. D. Reidpath '12	Hammer throw	50 sec.	5
	Deane Waite '12	Shot put	44 ft. 11 3/4 in.	3
1912	C. D. Reidpath '12	440-yd. dash	48 sec.	5
	C. D. Reidpath '12	220-yd. dash	22 sec.	5
	M. F. Robertson '13	100 yd. dash	10 1/5 sec.	2
1913	R. E. Tompson '13	Broad jump	21 ft. 11 1/2 in.	1
1916	K. R. Curtise '16	Pole vault	12 ft. 4 in.	2
	Carl Peterson '18	Half mile run	1 min. 54 4/5 sec.	1
1919	F. I. Turner '21	Half mile run	1 min. 56 2/5 sec.	2
	L. R. Souder '21	440-yd. dash	49 4/5 sec.	1
	J. L. Simmons '21	Cross country	32 min. 55 4/5 sec.	5
1920	F. I. Turner '21	Half mile run	1 min. 56 2/5 sec.	2
	L. R. Souder '21	440-yd. dash	49 4/5 sec.	1
1921	Allen Woodring '23	220-yd. dash	21 1/5 sec.	5
	Allen Woodring '23	100-yd. dash	10 sec.	2

Syracuse University Records

Event	Record	Holder
50-yd. dash	5 3/5 sec.	K. B. Squires, '06
100 yd. dash	9 3/5 sec.	Allen Woodring '23
220-yd. dash	21 1/5 sec.	Allen Woodring '23
440-yd. dash	49 sec.	C. D. Reidpath '12
Half mile run	1 min. 57 1/5 sec.	Carl Peterson '18
Mile run	4 min. 26 2/5 sec.	Lou Watson '21
Two mile run	9 min. 51 1/5 sec.	J. G. Simmons '21
120-yd. hurdles	15 1/5 sec.	Hugh Welch '11
220-yd. hurdles	24 2/5 sec.	R. L. Young '09
Running high jump	6 ft. 1 7/8 n.	W. C. Lowe "03
Running broad jump	24 ft. 7 1/4 in.	Myer Primstein '01
Pole vault	12 ft. 6 1/2 in.	K. R. Curtiss '16
Shot put	45 ft. 5 1/2 in.	M. F. Horr '09
Hammer throw	157 ft. 6 in.	M. F. Horr '09
Discus throw	128 ft. 7 1/2 in.	M. F. Horr '09

TRACK

Keane Orr Vandewater Starobin Kiser Weg Jappe Engrin Rodiques Middleton Case Bolles
Kane Bryant Blackmore Stone Woodring Monie Bowman Chesley Hough Myers

Varsity Track

Officers

Allan Monie '23 ..... *Captain*
H. Raymond Bolles '23 ..... *Manager*
Raymond Adams '24 ..... *Assistant Manager*
Thomas F. Keane ..... *Coach*

Syracuse stands among the foremost universities of the country in track. It's one-mile relay team for the second consecutive season holds the collegiate championship of America. Our two-mile and medley relays likewise rank in the van. A series of individual titles also bear Orange colors. The *Onondagan* continues its review of the 1922 season:

Colgate Meet, Archbold Gymnasium, Feb. 25

The Orange maintained its supremacy over Maroon athletes by winning this dual meet by the decisive score of 75 to 33.

Boston K. of C. Games, March 4

The mile relay team suffered its only defeat here when M. I. T. nosed out a victory. It should be observed that the team did not run a full mile, each man going 390 yards instead of 440.

Annual Indoor Championship I. C. A. A., March 11

Composed of Leonard, Woodring, Monie and Suttner, the one-mile relay tied Princeton for first place, covering the distance in 3:22 4/5 seconds.

174th Regimental Meet, Buffalo, March 18

Suttner, running from scratch, won the 440-yard handicap in 51 1/5 seconds. In the 80-yard low hurdles Charles Blackmore set a new record for the Niagara A. A. U. Championship at 10 seconds flat. Kent Meyers placed third in this event. Again did a Niagara A. A. U. Championship record go, when Leslie Bryan won the pole vault at 11 feet, 1¼ inches. Frederick Hayden placed second in the same event.

H. Raymond Bolles '23
Manager

Penn Relays, Philadelphia, April 28-29

Here for the second successive year our mile relay, comprising Stone, Monie, Smith and Woodring, won the collegiate championship of America by defeating Princeton. The time was 3:19 2/5. In the sprint medley relay Syracuse finished second to Pennsylvania, as did the freshman mile relay in their event.

Annual Triangular Meet, Stadium, May 6

Syracuse, Colgate and Pittsburg competed. Colgate won with 43 1/3 points. Syracuse was second with 39 1/3 points, with Pittsburg third, 33 1/3 points.

Intercollegiates at Cambridge

Monie finished fourth in the quarter. Time, 49½ seconds. Woodring, qualifying in the semi-finals in the 100 and 220-yard dashes, suffered a strained tendon and was compelled to drop off.

Allen Monie '23
Captain

Niagara A .A. U. Meet, Buffalo, Jan. 6

Woodring won the Niagara District Championship in the quarter mile. Time, 51 seconds. Donald Baney placed third in this event. Other results:
300-yard junior run—Bowman, first; Baney, second. 80-yard low hurdles, Charles Blackmore, first; C. Pfeil, second; Kent Meyers, third. 70-yard low hurdles: Meyers, first; Pfeil, second; Howard Kiser, third .

Millrose Games, New York, Jan. 31

440-yard dash, Bowman, second Two-mile relay, Boston College, first; Syracuse, second. Mile relay: Syracuse, first.

Boston A. A. Meet, Boston, Feb. 3

660-yard run, Isaac Cook, second. Two-mile relay race, Syracuse, second.

Moss (Mgr.) Stone Monie (Capt.) Smith Woodring Keane (Coach)

Orange Mile Relay Teams 1922

For the second consecutive year Syracuse University's mile relay team won the Intercollegiate Championship of America at the Penn Relays, April 27-28. It was composed of Homer Smith, Allan Monie, Willis Stone and Allan Woodring. The time was 3:19 2/5.

The Orange freshman relay quartet made a commendable showing when it placed second at the Penn track carnival. Ralph Chesley, Charles Kane, Arthur Sullivan and Chester Bowman ran on the first year team.

Chesley Sullivan Kane (Capt.) Bowman

CREW

1922 Varsity Crew

1922 Junior Varsity Crew

1922 Freshman Crew

Crew, Season 1922

Coach James A. TenEyck trained one of the fastest crews in Orange naval history during the season of 1922. Despite the fact that the Navy was again able to win the intercollegiate championship at Poughkeepsie, that victory came only after what was conceded to be the "super-human" crew of the century had been pushed to the limit by Washington, to be followed closely by Syracuse. Cornell trailed us.

Paul J. Moore '23
Commodore

Probably the largest squad that has ever reported answered the call for candidates the first of February. There were close to 300 varsity and freshman crew aspirants. Unusually favorable weather conditions permitted the coach to take his oarsmen out on the water at Long Branch in early March. Indoor drill on the rowing machines and in the tank shell had been held daily up to that time.

Julius D. Howard '24
Captain

The hard grind every day over the Onondaga lake and Seneca river courses with the varsity, junior varsity and freshman eights racing frequently lasted until the annual regatta with the Navy at Annapolis, May 20, in which the Middies were able to nose out the Orange in all three events.

But these results did not discourage Coach Ten Eyck's oarsmen. During the few weeks which intervened between the Navy race and the intercollegiate regatta on the Hudson, the combination developed rapidly. On June 26 at Poughkeepsie the varsity nearly wrested the honors from Annapolis and Washington and did force Cornell into fourth place. Pennsylvania and Columbia finished in that order. In the junior varsity event Cornell was first, Pennsylvania second, Columbia third and Syracuse fourth.

This year Coach TenEyck has but two veterans, Julius D. Howard and Paul L. Brower, around whom to build his crew. The captaincy, which was borne capably by Chamberlain A. Page in 1922, now rests with Howard, who, while only a junior student, is a veteran in experience and ability.

PAUL J. MOORE '23.
Commodore.

Freshman Crew, Season 1922

Eight orange-tipped oars flashed again in the sun, then dipped and swung. The flying shell swept forward across the finish line, a full boat-length of open water between its stern and the bow of the Cornell yearling craft, and the judges made the official announcement that the intercollegiate freshman rowing championship of America belonged to the freshmen crew of Syracuse University.

It was a good race—that freshman struggle on the historic Hudson on a bright June afternoon. Cornell, Columbia and Pennsylvania all made their bid for victory in the gruelling test—and all failed, outrowed and forced to trail, by the relentless, unfaltering pace set by Stroke George M. Engren and his mates at the Orange oars. In the last desperate forty strokes the crew from Cornell gave all it had in a final effort for victory, but its best was not enough. The Syracuse frosh had something left themselves, and widened the gap between the boats stroke by stroke, leaving the Cornellians, nearest competitors, two good lengths behind at the finish. Pennsylvania finished third and Columbia fourth.

In the annual dual regatta with the Navy plebes at Annapolis earlier in the season, the Orange freshmen lost after a close race the whole distance.

Three facts of unusual and significant interest attach themselves to the name of Coach James A. TenEyck, a name which has become endeared not only to his oarsmen, but to every student of Syracuse University.

Coach James A. TenEyck

"The Daddy of them all," Coach TenEyck has been a coach of Syracuse athletes longer than has an other of the crew coaches of other schools, and has been a coach at Syracuse University longer than any other coach in the service.

Crew is a long hard grind for the aspirants and, in all the sports, there is not a better chance for athletes to become tired of their practice and sick of their work so much as in crew, with a consequent loss of morale. With Coach TenEyck, or "Jim" as his oarsmen affectionately call him, there is no loss of morale, and every single giant of the varsity shells loves and respects his coach in a manner that speaks high praise for the untiring efforts of the University's beloved coach.

Coach TenEyck is not an admirer of the trained and finished athlete who comes to college from some other school, prepared to step into his sport immediately as a star. "Give me some green material," says the "grand old man," and I will show you a way to make a real championship team."

Coach TenEyck, in his twenty years of coaching Syracuse navies, has turned out many intercollegiate championship crews, both in the eight-oared and in the four-oared shells. The Orange coach is a member of the board of stewards of the Intercollegiate Regatta Association, and is considered an authority on crew affairs.

Syracuse—Navy, 1922

Officers

Paul J. Moore '23 ..... *Commodore*
Webster G. Rice '24 ..... *Vice Commodore*
Ernest R. Park '24 ..... *Vice Commodore*
Julius D. Howard '24 ..... *Captain*
James A. TenEyck ..... *Coach*

Personnel of Syracuse Navy in Intercollegiates

Varsity		Junior Varsity		Freshmen	
Stroke	L. J. Worden	Stroke	H. E. Holcomb	Stroke	G. M. Engren
7	W. H. Hardie	7	K. E. Gallagher	7	T. E. Donohue
6	R. E. Hoople	6	C. J. Muser	6	E. Braun
5	P. L. Brower	5	L. O. Waldorf	5	J. E. Phifer
4	J. D. Howard	4	M. H. McKee	4	H. B. McInnes
3	P. W. Gorman	3	W. G. Lapham	3	B. S. Redway
2	A. H. Quigg	2	B. D. Lowry	2	R. H. Rogers
Bow	C. A. Page	Bow	M. A. Wise	Bow	J. F. Gilday
Coxswain	F. H. Pease	Coxswain	R. F. Marvin	Coxswain	S. Mang

List of Syracuse Crew Victories

1904 Won Varsity eight oared race from Argonaut Rowing Club of Toronto, Can.
Won Freshman eight oared race at Intercollegiate Regatta, Poughkeepsie, N. Y.
Won Varsity eight oared race at Intercollegiate Regatta, Poughkeepsie, N. Y.
1905 Won Varsity four oared race at Intercollegiate Regatta, Poughkeepsie, N. Y.
1906 J. E. TenEyck (a Freshman) won Single Scull race at American Henley Regatta, Philadelphia, Pa.
Won Junior Collegiate race at American Henley Regatta, Philadelphia, Pa.
Won Freshman eight oared race at Intercollegiate Regatta, Poughkeepsie, N. Y.
1907 Won Varsity four oared race from Wisconsin University at Madison, Wis.
Won Varsity four oared race at Intercollegiate Regatta, Poughkeepsie, N. Y.
1908 Won Varsity eight oared race at Intercollegiate Regatta, Poughkeepsie, N. Y.
Won Varsity eight oared race from Unites States Naval Academy at Annapolis, Md.
Won Varsity four oared race Intercollegiate Regatta, Poughkeepsie, N. Y.
1909 Won Varsity eight oared race from United States Naval Academy at Annapolis, Md.
1910 Won Varsity eight oared race from Detroit Boat Club of Detroit, Mich., at Syracuse.
1912 Won Varsity eight oared race from United States Naval Academy at Annapolis, Md.
Won Junior Varsity eight oared race from United States Naval Academy at Annapolis, Md.
1913 Won Varsity eight oared race at Intercollegate Regatta, Poughkeepse, N. Y.
1915 Won Freshman eight oared race at Henley Regatta, Philadelphia, Pa.
Won Freshman eight oared race at Intercollegiate Regatta, Poughkeepsie, N. Y.
Single Scull race won by J. A. Osman at American Henley Regatta, at Philadelphia, Pa.
1916 Won Varsity eight oared race from United States Naval Academy at Annapolis, N. Y.
Won Junior eight oared Collegiate race at American Henley Regatta, Philadelphia, Pa.
Won Varsity eight oared race at Intercollegiate Regatta, Poughkeepsie, N. Y.
Won Junior Varsity eight oared race at Intercollegiate Regatta, Poughkeepsie, N.Y.
1917 No rowing on account of the World War.
1918 Won Freshman eight oared race from the United States Naval Academy and Pennsylvania.
1920 Won Varsity eight oared race from United States Naval Academy at Annapolis, Md.
Won Varsity eight oared race from Duluth Boat Club at Duluth, Minn.
Won Varsity eight oared race at Intercollegiate Regatta, Poughkeepsie, N. Y.
1921 Won Freshman eight oared race from United States Naval Academy at Annapolis, Md.
1922 Won Freshman eight oared race at Intercollegiate Regatta, Poughkeepsie, N. Y.

BASKETBALL

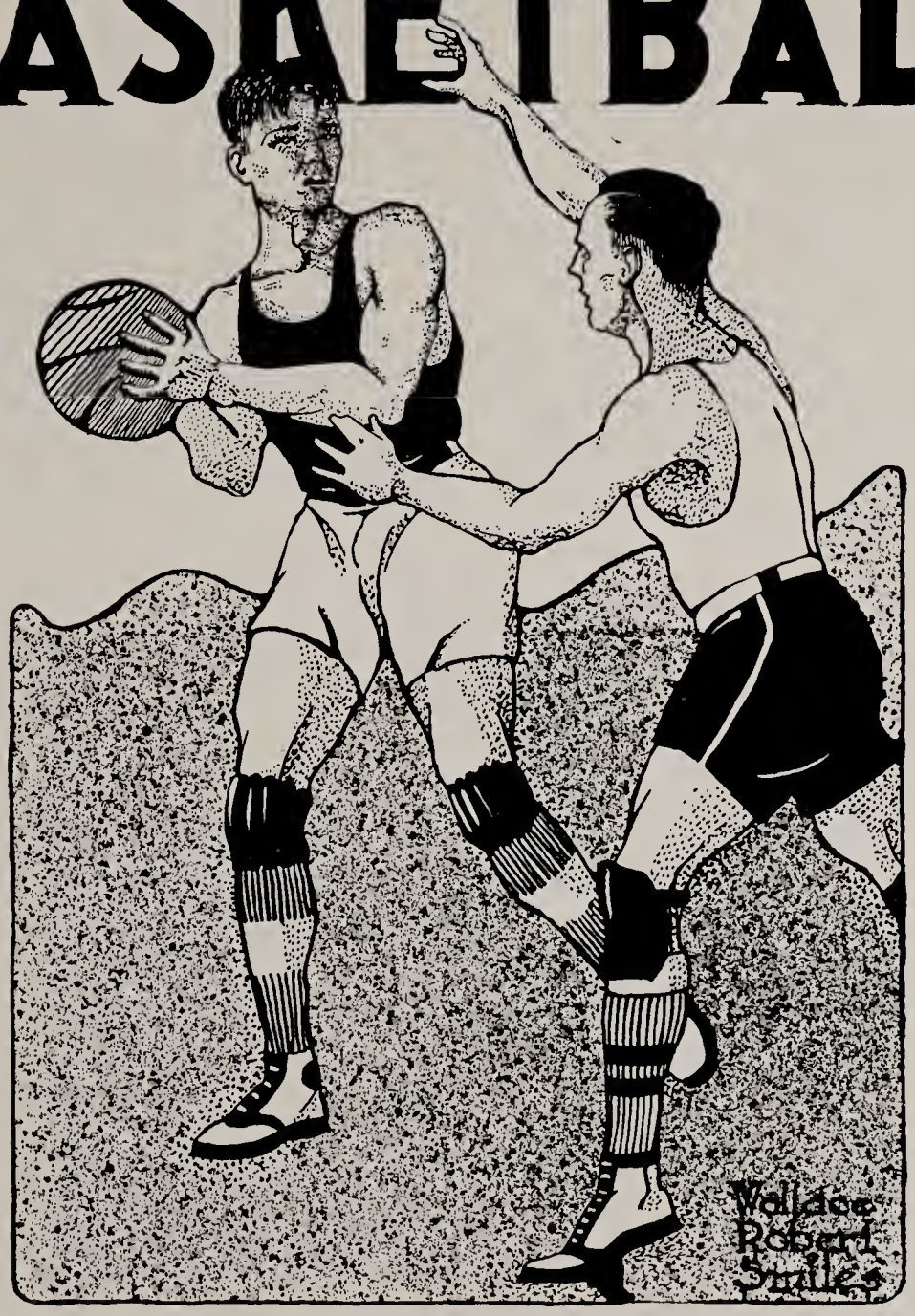

Dollard Lowe Smith
Mendelsohn Greve Ziff Fasce Kates
Gallivan MacRae Fisher McCarthy Trout

Varsity Basketball Team

Officers

George H. Fisher '23 ..... *Captain*
W. Russell Lowe '23 ..... *Manager*
John T. Smith '24 ..... *Assistant Manager*
Edward A. Dollard '05 ..... *Coach*

Record of Games

December	9	Varsity	21	Clarkson Tech	20
December	14	Varsity	12	Hobart	8
December	16	Varsity	17	Maine	13
December	19	Varsity	29	St. Lawrence	21
January	4	Varsity	39	Heinz House	30
January	5	Varsity	23	Pittsburgh	30
January	6	Varsity	15	Penn State	32
January	9	Varsity	9	Cornell	19
January	13	Varsity	31	C. C. N. Y.	30
January	20	Varsity	29	Rochester	32
January	27	Varsity	23	Princeton	28
February	3	Varsity	17	Pennsylvania	24
February	10	Varsity	23	Colgate	26
February	13	Varsity	17	Cornell	24
February	16	Varsity	14	Crescent A. C.	20
February	17	Varsity	21	C. C. N. Y.	50
February	23	Varsity	14	Penn State	44
March	1	Varsity	30	Rochester	11
March	3	Varsity	28	Lehigh	16
March	10	Varsity	16	Colgate	18

Varsity Basketball Season 1922-1923

Handicapped at the outset through lack of practice caused by the inaugural ceremonies in the gymnasium, and through the loss by graduation of all but Captain George Fisher and Evander G. MacRae from last year's regular team, Syracuse failed to roll up any overwhelming scores over its early-season opponents.

W. Russell Lowe '23
Manager

However, no games were lost until the Pittsburgh game on the Panthers' home court during the Christmas trip. Then it was that the Orange five, crippled by the loss of Bernard Kates, speedy forward, who was injured in the Heinz House game the night before, broke its string of victories by losing to Pittsburgh after a thrilling battle. Penn State, a newcomer on the basketball schedule, took the measure of the Hill team the next night.

George H. Fisher '23
Captain

Victory over the City College of New York aggregation, coached by the wizard Nat Holman, marked the return to Archbold Gymnasium, and partly made up for the defeat at the hands of Cornell at Ithaca the night before.

Rochester was met and worsted next, but Princeton, Pennsylvania, Colgate, Crescent A. C., C. C. N. Y. and Penn State defeated the Syracuse five, which could not seem to stop its losing streak. A victory over Rochester gave a respite from continued defeat, and Lehigh also fell before the hard-fighting Syracusans. But Colgate nosed out a narrow margin victory in the annual game on the Hill and the season, a rather poor one, was ended.

The 1922-23 squad consisted of the following men: Captain George Fisher, Evander G. MacRae, Charles McCarthy, Charles Fasce, Henry Greve, John Gallivan, Bernard Kates, Sidney Mendelson, Charles Trout and David Ziff.

W. Russell Lowe '23.

Myers (Manager) Stoddard Woodford Hansen
Ackley Brodsky Thompson (Captain) Fitzsimmons Morris

Freshman Basketball, Season 1922-1923

Officers

Robert R. Thompson '26 ..... *Captain*
John W. Meyers '24 ..... *Manager*
Edward A. Dollard '05 ..... *Coach*

The Syracuse University freshman basketball team, for the first time under the tutelage of Coach Edward A. Dollard, started its season auspiciously with overwhelming victories and kept its pace all through its hard schedule. With several preparatory school stars to form a nucelus, Coach Dollard began immediately after the football season ended, to form a team which now ranks among the best.

The freshman team played nine games against ranking prep school and college freshman teams and won all but two of them. Central High School, winners of the state scholastic title last year, managed to defeat the frosh after a hard fight which went to an extra period, and the fast Cornell freshmen took one game of the home and home series.

Record of Games

Freshmen	40	East Rochester High	11
Freshmen	46	St. Lawrence Agricultural College	10
Freshmen	48	First Trust & Deposit Co.	10
Freshmen	27	Junior Varsity	21
Freshmen	26	Christian Brothers Academy	7
Freshmen	29	Rome Free Academy	7
Freshmen	28	Lansingburgh High	8
Freshmen	31	Lansingburgh High at Lansingburgh	15
Freshmen	52	Albany Pharmacy at Albany	22
Freshmen	17	Central High	23
Freshmen	32	Union College Frosh	18
Freshmen	35	Cornell Freshmen at Ithaca	23
Freshmen	21	Cornell Frosh	23
Freshmen	46	Colgate Frosh	18

BASEBALL

Bishop Gallagher Granai Lavin Heckle Carr Murray Ingalls Kerwin Maloney Frugone Barry Irwin Coughlin Brown Kellogg

Varsity Baseball Team

Officers

James G. Frugone '24 ..... *Captain*
Kingdom A. Bishop '23 ..... *Manager*
Debanks M. Henward '24 ..... *Assistant Manager*
Glenn F. Carter '24 ..... *Assistant Manager*
Lewis S. Carr ..... *Coach*

Pitchers	Catchers	Infielders
David Irwin	James G. Frugone	E. Arthur Barry
Edmund Gallagher	James E. Kerwin	Jack A. Clause
Cornelius Granai	**Outfielders**	T. Walker Coughlin
James F. Murray	Edmund J. Gallagher	Amos L. Ingalls
Gerald Zaccardo	William J. Kellogg	Joseph Maloney
	H. Kenneth Lavin	Vincent P. Savidge
	James F. Murray	

Record of Games

Syracuse	2	Navy	3	Syracuse	7	Union	6
Syracuse	8	Port Howard	0	Syracuse	2	Cornell	3
Syracuse	8	Maryland	9	Syracuse	5	Colgate	15
Syracuse	5	Delaware	6	Syracuse	2	Colgate	4
Syracuse	4	Springfield	6	Syracuse	6	Penn State	12
Syracuse	8	New York Univ.	7	Syracuse	0	Columbia	2
Syracuse	15	Rutgers	1	Syracuse	4	Springfield	11
Syracuse	25	Seton Hall	7	Syracuse	8	Conn. Ag. Col.	2
Syracuse	3	Crescent A. C.	5	Syracuse	9	Rochester	1
Syracuse	3	Mass. Ag. College	4	Syracuse	6	Ren. Ag. Col.	3
Syracuse	7	St. Bonaventure	5				

Runs: Syracuse, 137; Opponents, 112.

Varsity Baseball Season 1922

On the seventh day of February Coach Lewis S. Carr called out baseball candidates for their first practice. Inclement weather allowed the Varsity but two outdoor drills before the nine started on its annual southern invasion in the spring. Here the Varsity opposed teams which had been playing outside regularly for the previous three weeks, and put up such strenuous opposition that no opponent beat us by more than one run. We defeated Fort Howard 8 to 0.

Kingdom A. Bishop
Manager

The team played an auspicious home season, showing that we had one of the strongest teams in the east. Lehigh tasted defeat 6 to 4. They were picked by critics as eastern collegiate baseball champions. Union was beaten by a thrilling rally with a triple and two home runs in the ninth inning, making it one of the most sensational baseball contests played in the stadium. Rochester, R. P. I. and St. Bonaventure fell before the Orange in rapid succession.

James G. Frugone
Captain

The game with Cornell marked an epoch in Hill athletics. It was the first time the teams had met in years. The games with Colgate found something amiss with the Orange machine, and it ran aground in three encounters, all of which were closely contested. The New York trip was a huge success, Syracuse beating New York University, Rutgers and Seton Hall.

After losing three of our most valuable men, the Varsity undertook a long eastern invasion and although winning only one game, put up such a strenuous opposition with a cripple team that in each contest the Orange was complimented on its splendid fight and sportsmanship.

With the return of such veterans as Captain Frugone, Kerwin, Kellogg, Barry, Malone and Granai, prospects for 1923 are bright. A formidable schedule promises this year's team plenty of incentive.

Kingdom A. Bishop '23.
Manager.

Freshman Baseball Season 1922

Officers

Lee J. Boughter '25 ..... *Captain*
Ambrose C. Driscoll, Jr., '23 ..... *Manager*
John F. Meehan ..... *Coach*

Record of Games

Freshmen	10	Oneida High School	0
Freshmen	13	Christian Brothers Academy	2
Freshmen	10	Central City Business School	1
Freshmen	1	Brown-Lipe-Chapin Co.	1
Freshmen	3	Fort Ontario	5
Freshmen	10	Eastwood High School	8
Freshmen	3	U. S. Hoffman Co.	2
Freshmen	12	Colgate Frosh	4
Freshmen	2	Oneida Community	1
Freshmen	8	Auburn High School	2
Freshmen	13	Ithaca High School	5
Freshmen	4	Cornell Frosh	0
Freshmen	4	Colgate Frosh	1
Freshmen	2	East Syracuse	0

With only one defeat and one tie out of one of the biggest and hardest seasons a Syracuse freshman baseball team ever negotiated, the Orange frosh nine of 1922 proved one of the most successful ever turned out on the Hill.

Ambrose C. Driscoll '23.
Manager.

LACROSSE

Serus Wildman Jenkins Neal Hoeffstetter Peterson Fitch Townsend Folsom
Wood MacAloney Gulde Cox Cole Fisher Wertz Winters Shemin Fielding Smith Keating Gwynn Paul Failing
Schmidt Corey Lowry Lydecker Dickson Benedict Ross French Bertenshaw

Varsity Lacrosse Team

Officers

Irving B. Lydecker '22 ..... *Captain*
Franklin LaDue '22 ..... *Manager*
Abbott C. Folsom '23 ..... *Assistant Manager*
Professor Laurie D. Cox ..... *Coach*
Ernest G. Paul ..... *Assistant Coach*

Record of Games

April 1	Syracuse	10	Onondaga Indians	1
April 7	Syracuse	1	Syracuse Lacrosse Club	0
April 15	Syracuse	2	Crescent Athletic Club	1
April 17	Syracuse	8	New York Universit	0
April 19	Syracuse	4	Seneca Indians	0
April 26	Syracuse	10	Yale	0
April 27	Syracuse	5	Pennsylvania	1
April 29	Syracuse	3	Johns Hopkins	1
May 6	Syracuse	4	Princeton	2
May 13	Syracuse	6	Penn State	1
May 15	Syracuse	6	Harvard	0
May 20	Syracuse	2	Cornell	0
May 22	Syracuse	4	Oxford-Cambridge	3
May 25	Syracuse	7	Toronto	4
May 27	Syracuse	3	Hobart	2
May 30	Syracuse	7	Colgate	1

Lacrosse, Season 1922

On April first the 1922 lacrosse team, Intercollegiate champions of the Northern League took the field against the Onondaga Indians, starting a schedule of seventeen games, the hardest season ever attempted by a college twelve. In the six weeks of preliminary practice Coach Cox had built a new defense around Ex-Captain Lowry and with the 1921 attack intact the start of the season found Syracuse with a finished team.

Abbott C. Folsom '23
Manager

And the end of the season found that same team undefeated, unaltered, and with many notable victories on its record The Crescent Athletic Club of New York was defeated 2 to 1, the first time a college team had turned the trick in fifteen years.

The Pennsylvania, 1922 southern champions, and Johns Hopkins, in a bitter grudge battle, were defeated on an invasion of the South. Returning home, Syracuse handed one of the few defeats to the Oxford-Cambridge team before the largest crowd that ever witnessed a lacrosse game in the stadium. The machine-like play of the Orange stickwielders baffled and wore down the fleet-footed Englishmen.

Everett A. Corey '23
Captain

Cornell, another of the celebrities of the lacrosse world, fell before the irresistable force and ability of Coach Cox's combination. Dickson, third defense, was largely responsible for the 2-0 victory of the red and white rivals. Toronto, Canadian champion, was successfully repelled the following week. In the last game of the season Hobart was again beaten for the northern title.

As but two men, Captain Irving Lydecker, and ex-Captain Paul Lowry, are lost through graduation, the 1923 team should duplicate its enviable achievements of 1922.

Abbott C. Folsom,
Manager.

Oxford-Cambridge vs. Syracuse

World's Champions

Hailed as champions of the world, the Syracuse lacrosse twelve finds itself, like Alexander, "seeking more worlds to conquer."

After the hardest schedule ever played by an American college team in this country, the Orange Varsity will sail for England May 31 to do battle with the best the Kingdom of Great Britain can produce.

Oxford and Cambridge, whose joint team was defeated, 4-3, at the hands of Syracuse in Archbold stadium in 1922, will oppose the Orange invaders at first singly and then with their combined strength. The schedule drawn up for Syracuse on their English tour by Captain Hopkins of the Oxford-Cambridge team, will include three other games in Britain, probably with an All-North England team, an All-South England twelve, and finally with an All-English aggregation picked from the best players in the United Kingdom.

"Phenomenal" is too weak a word to describe the skyrocket rise of lacrosse out of practical obscurity at Syracuse. Five years ago the game was unknown in Hill athletics Now the entire world of sportdom proclaims the Orange twelve supreme and unrivalled, absolute and undeniable holder of the championship of the entire world.

Freshman Lacrosse Season 1922

Officers

James D. Baldwin, Jr., '25 ..... *Captain*
Frederick E. Keenholts '23 ..... *Manager*
Dr. Lucas Henry ..... *Coach*
Henry W. Farnham ..... *Assistant Coach*

The freshman lacrosse team was a fit representative of the incoming class for the varsity team, the first year men duplicating the feat of the world's championship team by winning every game played. The 1926 squad faced several stiff teams, including the Onondaga Indians, the Hobart and Cornell Freshman, and the Central High School team, coached by Harry Herbert, former Hill star.

Some promising material for the varsity team was developed by Coach Henry of the freshman squad, and several of the members of the team will find berths open for them on Coach Cox's team this spring when the season opens.

Record of Matches

Freshmen	5	Syracuse Central High School	0
Freshmen	3	Onondaga Indians	0
Freshmen	5	Hobart Freshmen	4
Freshmen	5	Syracuse Central High School	3
Freshmen	1	Cornell Freshmen	0

Frederick E. Heenholts '23,
Manager.

"Pep" Fasce

"Homer" Smith

"Babe" Frugone

Some Popular

"Giff" Zimmerman

Junior Athletes

"Pete" MacRae

"Wazzie" Waldorf

"Tiny" Van Blarcon

MINOR
SPORTS

Spleete Lee MacDougal Gardner Legg Mendelson Walton Andrew
Phillsp Jaggerr Cootey Bertenshaw Partridge Wellington Harris Condit

Varsity Soccer Team

Officers

Everett C. Partridge '24 ..... *Captain*
Norman E. Andrews '23 ..... *Manager*
Prof. I. Lawrence Lee ..... *Coach*
Howard H. Spleete '24 ..... *Assistant Coach*

Soccer, like other minor sports, suffered from the new regulation prohibiting the playing of freshman on the varsity team. Several of last year's stars were lost through ineligibility. The season's results, as indicated below, are commendable nevertheless. The high light of the home schedule was the Cornell game in which the red and white team came from behind in the second half to win by a close verdict.

The freshman squad trained throughout the season with the varsity and furnished stiff opposition in practice. They played but two contests, winning twice from St. John's Military Academy, Manlius.

Record of Games

Syracuse	1	Sherrill	1
Syracuse	2	Clark's Mills	2
Syracuse	2	Cornell	3
Syracuse	0	Colgate	0
Syracuse	2	Hamilton	2
Syracuse	0	Penn State	0
Syracuse	0	West Point	1
Syracuse	1	Colgate	0

Stein Vosburgh Milton Acheson Edwards

Varsity Tennis Team

Officers

Charles J. Milton '24 ..... *Captain*
Edwin B. Vosburgh '23 ..... *Manager*
Donald B. Cheney '24 ..... *Assistant Manager*
Professor Albert R. Acheson ..... *Coach*

Prospects for an exceptionally good representative tennis team for the 1922 season were given a severe blow when the Athletic Governing Board passed a measure prohibiting the playing of freshmen on any varsity team. This ruling deprived the team of the service of several most promising freshmen players.

Nevertheless, Coach Acheson succeeded in moulding a well-balanced team from the fifty odd men who reported for indoor practice February 27th. Some of the best teams in intercollegiate tennis were played, including Columbia and the University of Pennsylvania. The latter team, coached by William T. Tilden, world's champion singles player.

At the close of the season the "tSt" was awarded to Captain Jack Champlain '23, C. J. Milton '24, Lyle L. Edwards '23, C. M. Stein '24, Charles K. Brooks '22, Manager, and Edwin B. Vosburgh '23, Assistant Manager.

Record of Games

April	29	Syracuse	3	Cornell	3
May	6	Syracuse		Rochester	Rain
May	10	Syracuse	2	Lehigh	4
May	11	Syracuse	4	Lafayette	2
May	12	Syracuse	1	Pennsylvania	5
May	13	Syracuse	0	Columbia	6
May	17	Syracuse	3	Hamilton	3
May	20	Syracuse	3	Army	3
May	24	Syracuse	5	Hamilton	1
May	27	Syracuse	3	Colgate	3
June	3	Syracuse		Penn. State	Rain
June	5	Syracuse		Pittsburgh	Rain
June	6	Syracuse	2	Carnegie Tech.	4
June	8	Syracuse	0	Southern California	3

Maine (Manager) Cooke Springer Becker Tonkiin Jespersen (Ass't. Manager)
Mitchell Greenberger Lawrence Waterman Burchard Learned Batter

Varsity Swimming Team

Officers

ALEXANDER H. WATERMAN '23 ..... *Captain*
F. LELAND MAINE '23 ..... *Manager*
HOWARD W. JESPERSEN '24 ..... *Assistant Manager*
WILLIAM M. GWYNN '24 ..... *Freshman Manager*
RAY T. YOUNG '17 ..... *Coach*

The 1922 swimming season is to be considered a successful one despite the fact that we did not win all meets. Our complete victory, winning all honors in the Niagara Association men's indoor swimming championships, establishes an enviable record. Alexander Waterman, 1923 captain, won the junior national championship in the 100 yards in this meet.

The really outstanding meet of the season was with Cornell, whom we opposed in swimming for the first time. The Orange natators won, 37 to 16.

Passage of a new ruling making freshmen ineligible for varsity competition darkened the outlook for 1923. A freshman team has been organized under the managership of William Gwynn. So far meets have been scheduled with several strong scholastic teams and some of the yearlings will be entered in the Niagara A. A. U. championships at Buffalo.

The 1923 varsity schedule appears to be the hardest ever attempted with the team leaving the campus twice, traveling south in February and later invading New England. The complete chart follows: February 10, United States Naval Academy at Annapolis; February 17, Rensselaer Polytechnic Institute at Syracuse; February 22, Dartmouth College at Dartmouth; February 23, Springfield College at Springfield; February 24, United States Military Academy at West Point; March 3, Amherst College at Amherst; March 10, Cornell University at Syracuse.

Norman Rowley Hefferman Gutchess Middleton Comstock Hanson
Folts Patterson Partridge Love Watkins Porter

Varsity Rifle Team

Officers

Charles T. Love '23 ..... *Captain*
Frank A. Norman '23 ..... *Manager*
Nelson C. Hansen '24 ..... *Assistant Manager*
Stuart D. Whitlock '24 ..... *Assistant Manager*
Robert G. Patterson '23 ..... *Coach*

The rifle team started the 1922-1923 season in an inauspicious manner, losing the first three matches engaged in. Following these defeats, however, the squad gained its stride and won the next eight matches fired.

Riflemen of Virginia Polytechnic Institute, Lehigh University and Boston University downed the Orange in the early season matches. The teams which bowed to the Hill sharpshooters included the following: Dartmouth College, University of Pittsburgh, Massachusetts Institute of Technology, University of Vermont, Columbia University, Colgate University and Cornell University. The Syracuse team had the distinction of firing two perfect team scores during the season, one being against Vermont and the other one against Cornell.

Three teams were entered from the rifle club in the Annual Intercollegiate Championship conducted by the National Rifle Association. The varsity team placed twelfth in the contest, out of the thirty or more teams entered, and by virtue of its steady shooting in the tourney, was awarded the New York State Intercollegiate Championship.

Following the close of the indoor target season, the Hill riflemen removed their scene of activities from the range in Archbold Gymnasium to the outdoor range of Troop D, New York State National Guard, to prepare for the Intercollegiate Outdoor Championships at Annapolis in May.

Frank A. Norman '23.
Manager

Boynton Wolff Allen Milstead Goldsand Davison
Curatola Pease Stranahan Rogers Liederfiend
Russe Barnard Whelan Barnard

Varsity Wrestling Team

Officers

WILLIAM A. JOHNSON ..... *Manager*
DONALD C. BARNARD ..... *Captain*
W. J. DAVISON ..... *Coach*

Wrestling, a recent sport in Syracuse University, gained great impetus last season through the untiring efforts of Director of Physical Education W. J. Davidson. Last year's record, for a team with so little experience, is encouraging to those who wish to see the advancement of wrestling in Syracuse University.

The first meet was staged against Manlius, in which the Syracuse team was victorious. Following this meet the Orange matmen tried their skill against the experienced Y. M. C. A. team of Rome, N. Y., and were again victorious. The next match proved too much for the Syracusans, and McGill University won, principally because of longer experience on the mat. The last match of the season against Cornell was a close contest, and the Cornellians gained a slight margin of victory.

This season's team, with the experience gained through last year's meets, promises to be a contender for high honors in the intercollegiate wrestling world. Nearly the entire personnel of last year's team will be available this year, including Captain Don Barnard, Ed Barnard, Wolff, Liederfiend, Goldsand, Allen, Ainsley, Russe, Whelan and Rogers.

WILLIAM A. JOHNSON,
Manager.

Golf

Officers

Edgar Winne '23 ..... *Captain*
Sidney S. Cohen '23 ..... *Manager*
Nelson C. Brown ..... *Coach*

Golf, the youngest of the minor sports sanctioned by the Athletic Governing Board at the University, had its beginning in the spring of 1922. The team was organized through the efforts of the Syracuse University Golf Association sponsored by students interested in the game.

In the first year of the sport the Orange golfers lost a match to Cornell at Ithaca and tied them at Syracuse later in the season. The Syracuse team also lost a close match to the Army at West Point that season.

With the opening of the college year of 1922-23, golf gained impetus and is now one of the leading minor sports at the University. In the only match of the ball season the Syracuse golf team annexed the Upstate Intercollegiate golf title at Buffalo. Lawrence Sovik '25, won the individual crown. The Orange team is arranging an attractive schedule for this spring and is sponsoring the first New York State Intercollegiate Golf Tourney to be played in Syracuse late in May.

Sidney S. Cohen,
Manager.

Gates Rademaker Lovell (Cheermaster) Keiffer Wacker

FRATER-NITIES

The Interfraternity Conference

Charles F. Aufderhar
President

FOUNDED in 1916, the Interfraternity Conference has advanced more rapidly and enjoyed more successful accomplishments than any organization on the campus. Functioning as a medium between the fraternities and the University Administration, it has not only benefited materially the social activities, but has given hearty, efficient co-operation to the faculty with regard to the scholastic work of the fraternity men.

Each successive year finds new features introduced under the auspices of the Conference. New rules have been proposed for the rushing and pledging of prospective fraternity men.

The Interfraternity Athletic Association was organized under its encouragement. Keen competition has been displayed with the consequent representation by every fraternity in the various athletic activities. Rivalry and competition are the keynotes in the enthusiastic attemps to obtain the loving cups presented in the different sports. Debating has taken a prominent position in interfraternity meets.

The Interfraternity Smoker held annually under Conference directions has been a primary factor in attaining the democratic spirit so prevalent among the fraternities and fraternity men. Here friendships are made, new acquaintances developed and through this bond of fellowship we find the Greek Letter Societies reaching that pinnacled objective wherein their organization and co-operation make them a singular unit in harmony with the University of Syracuse, their Alma Mater.

Officers

Charles F. Aufderhar	*President*
Allan S. Monie	*Vice-President*
Herbert L. Walthart	*Secretary*
Harold A. Olson	*Treasurer*
Leslie B. Hill	*Faculty Representative*
Everett A. Corey	*Chairman Executive Committee*

Interfraternity Athletic Association

THE Interfraternity Athletic Association was organized in 1919 and has been of great assistance to the University. Through this association a great many athletes have been developed for varsity teams. Every fraternity on the Hill is a member of the association.

Every year there is an increase in the keen competition that mark the Greek letter events. Through these games a more friendly relationship has sprung up among the various fraternities and also among the men in each fraternity.

Officers

CYRIL CLEMENT '23 ..... *President*
EVERETT COREY '23 ..... *Vice-President*
WILLIAM WHYLAND '23 ..... *Secretary*
WILLIAM DAVISON ..... *Treasurer*
MILTON COX '23 ..... *Chairman Schedule Committee*
HARVEY MACALONEY '23 ..... *Chairman Eligibility Committee*

Winners of Interfraternity Sports, 1921-1922

Basketball—Zeta Beta Tau (winner). Phi Gamma Delta (runner-up).
Bowling—Phi Delta Theta (winner). Sigma Chi (runner-up).
Baseball—Sigma Nu (winner). Zeta Beta Tau (runner-up).
Outdoor Relay—Gamma Eta Gamma (winner). Beta Theta Pi (runner-up).
Indoor Relay—Phi Gamma Delta (winner). Kappa Theta (runner-up).
Swimming—Delta Kappa Epsilon (winner). Beta Theta Pi (runner-up).

Winner of Interfraternity A. A. Point Trophy

Phi Gamma Delta

Winners of Interfraternity Sports, 1922-1923

Bowling—Sigma Chi (winner). Kappa Sigma (runner-up).
Swimming—Sigma Phi Epsilon (winner). Delta Tau Delta (runner-up).
Rifle—Delta Upsilon (winner). Sigma Alpha Epsilon (runner-up).
Basketball—Zeta Beta Tau (winner). Kappa Sigma (runner-up).
Indoor Relay—Phi Kappa Psi (winner). Pi Kappa Alpha (runner-up).

Interfraternity Smoker

The annual smoker was staged March 9th in the Chamber of Commerce rooms. This is an annual event to promote good fellowship among the Hill Greek letter men. The affair was a great success.

The programme consisted of speeches by members of the faculty, professional entertainers, and skits by the various fraternities.

Dean Raper gave an entertaining and inspiring talk on "Syracuse and Fraternity Life." Professor Richardson then upheld his reputation as a speaker by giving a splendid talk on "The Fraternity Man."

The speeches were followed by professional talent. Then came the cream of the entertainment. The various fraternities were called upon to put on a skit. These skits were interesting and entertaining. Much talent was brought to light as the evening progressed. Only after careful consideration were the judges able to decide the winner of the Silver Loving Cup, which was presented to the fraternity which put on the most original act. Pi Kappa Alpha won this coveted honor.

Great commotion was caused when it was announced that "eats" were ready to be served by the caterer of the Chamber of Commerce. Everyone was well supplied with sandwiches, hot dogs, coffee, etc., and the prophesy that no one would leave hungry, was fulfilled.

Much credit is due the committee in charge of Chairman "Eddie" Kearney. It was the best "Greek" smoker ever held at Syracuse and all the credit is due three men, Charles Aufderhar, James Cole and Edward Kearney.

Interfraternity Debate

INTERFRATERNITY Debating, now in its third year, has been a success from the beginning. It has developed valuable material for varsity teams and has been a potent means of stimulating good fellowship and friendly intellectual rivalry among the chapters. The trophy, a beautiful chime clock, offered by the School of Public Speech and Dramatic Art, was won by Theta Alpha the first two years. This year the fraternities are debating the proposition, "Resolved, That the United States Should Join the League of Nations."

The success of interfraternity debate is due in large measure to the kindness of the members of the faculty, who have invariably displayed a fine spirit of co-operation in acting as judges for the contests.

Fraternities

In Order of Establishment at Syracuse University

Delta Kappa Epsilon	1871
Delta Upsilon	1873
Zeta Psi	1875
Psi Upsilon	1875
Phi Kappa Psi	1884
Phi Delta Theta	1887
Beta Theta Pi	1889
Phi Gamma Delta	1901
Sigma Chi	1904
Sigma Phi Epsilon	1905
Alpha Chi Rho	1905
Sigma Nu	1906
Kappa Sigma	1906
Sigma Alpha Epsilon	1907
Gamma Eta Gamma	1908
Theta Alpha	1909
Delta Tau Delta	1910
Acacia	1911
Zeta Beta Tau	1911
Sigma Beta	1911
Pi Kappa Alpha	1913
Sigma Alpha Mu	1913
Phi Epsilon Pi	1917
Lambda Chi Alpha	1918
Alpha Phi Alpha	1920
Omicron Alpha Tau	1920
Kappa Theta	1920
Alpha Kappa Epsilon	1920
Delta Lambda	1920
Phi Kappa Tau	1922
Phi Iota Chi	1922

Professional

Nu Sigma Nu (Medical)	1896
Alpha Kappa Kappa (Medical)	1899
Phi Delta Phi (Legal)	1899
Phi Delta Epsilon (Medical)	1903
Tau Delta Sigma (Engineering)	1905
Alpha Chi Sigma (Chemical)	1912

Delta Kappa Epsilon

Founded at Yale University, 1844.

Active Chapters 43. Regional Chapters 44.

Phi Gamma Chapter

Established 1872.

Members in Faculty

William D. Alsever
Ross A. Baker
Eugene F. Bradford
Arthur J. Brewster
Erenst I. Edgecomb
Henry W. Farnham
William A. Groat
Harold Hulme
Hersey G. Locke
John W. Roe
Earl E. Sperry
Charles J. Wells

Seniors

Donald C. Barnard
Arthur D. Brennan
G. Carleton Brown
Albert A. Hall
Warren L. Hawkins
Julien T. Williams
Allen Woodring

Juniors

James C. Butler
Roger H. Casler
Arnold W. Chapin
Jack A. Clause
William M. Gwynn
Charles J. Milton
Frank W. Nichols
Ernest R. Park
W. Raynor Stevens
Joseph C. Watts

Sophomores

Edward F. Barnard
Charles F. Brannock
Caleb C. Brown, Jr.
Wallace E. Brown, Jr.
Frank W. Chaffee
Philip F. Davis
Charles Fearon
Henry D. Fearon, Jr.
Warren A. Gowland
Harvey C. Jack
W. James Johnson
Frederick H. Klein
Charles W. Lipe
Harold Nungesser
Frederick J. Patton, Jr.

Pledges

John W. Bond
Richard B. Cuthbert, Jr.
Richard Doyle, Jr.
Wallace G. Evans
Sanford S. Hatfield
Alexander R. Hunter
Alfred C. Martin
Edward F. Rice
William H. VanLengen
Frederic A. Vincent

Nichols Clause C. Brown Salzman Milton Brannock W. Davis W. E. Brown
Butler Holt C. Fearon Gwynn H. Fearon Vincett Chaffee R. Gowland Watts
P. Davis R. Casler Hall Klein Hawkins Lipe Williams Johnson
G. Brown H. Casler Haines J. Brown Mac Williams R. Fearon Howe Tinklepaugh W. Brown
D. Barnard E. Barnard Park Brennan Chapin W. Gowland Connelly

1011 Walnut Avenue

Delta Upsilon

Founded at Williams College, 1834.

Active Chapters 48. Alumni Chapters 6.

Syracuse Chapter

Established 1873.

Members in Faculty

Harold F. Brown
Willard A. Glen
Charles W. Hargitt
Frank P. Knowlton
Wharton P. Miller
Herbert H. Palmer
Ernest N. Pattee
Frank Smalley
Burnett Smith
Frank R. Walker

Seniors

Robert E. Albertson
J. Carlton Atherton
Cyril S. Clement
Raymond A. Coward
Bruce M. Hutchison
Everett P. Partridge
Edwin B. Vosburgh

Juniors

Emery A. Brownell
Charles T. Fielding
Raymond E. Foskett
William N. Legg
George W. Mason
Floyd C. Peterson
Edward S. Platt
C. Everett Shults
Sydney L. Smith
Clayton W. Soper

Sophomores

John Aimone
Henry Ballard
Joseph S. Caldwell
Leonard R. Elting
George M. Engren
Clarence R. Grainge
Chessell King
Howard S. Kiser
Herbert W. Leinbach
Walter Nowak
Prescott D. Perkins
Hubert C. Stratton
Frederick G. Vosburgh

Pledges

J. Edward Barnes
Spencer D. Brownell
William T. Davison
Henry C. Knight
Robert C. Nordblom
Robert Perry
S. Wesley Planck
Orian E. Rice
Dewitt C. Shults
Raymond H. Stumpf
Earl E. Thompson
Robert R. Thompson
John S. Walker
Richard M. Walker

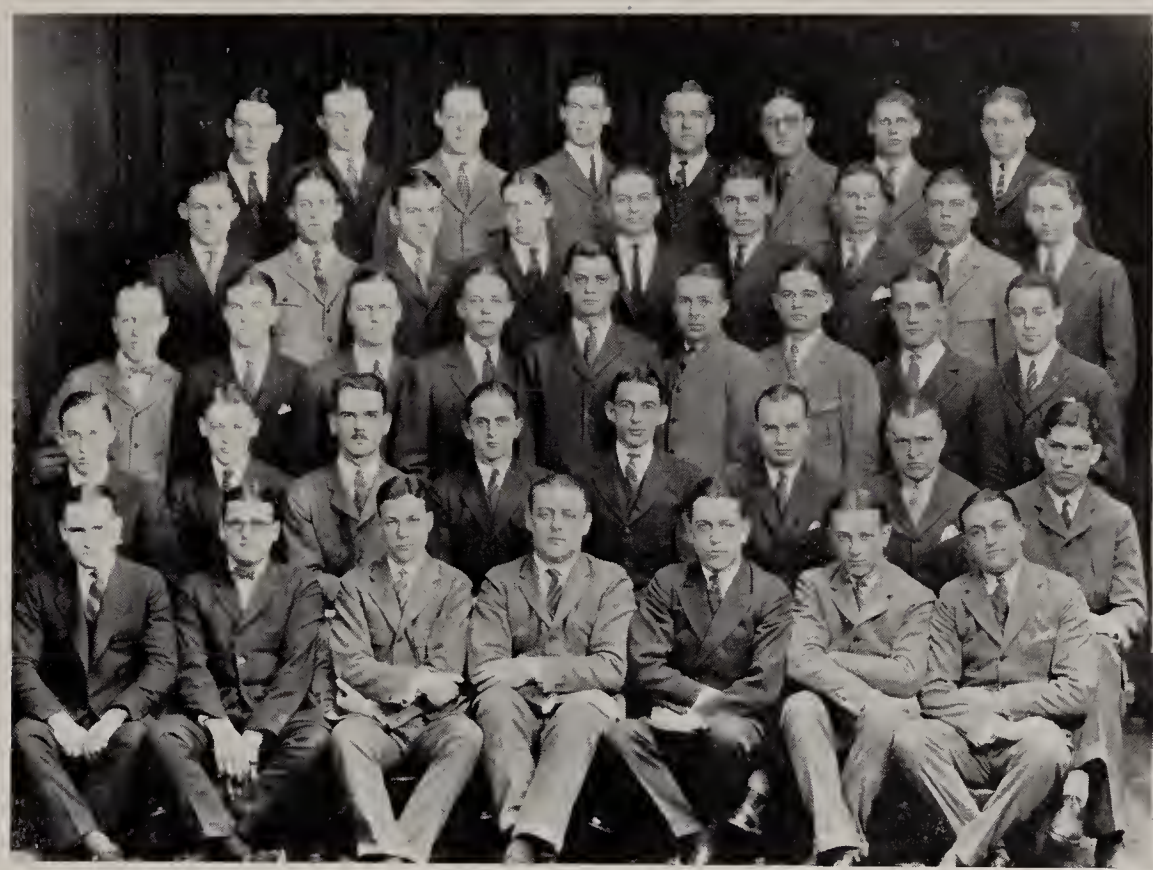

S. Brownell Perry Engren Rice Stratton Ballard R. Thompson Davison
E. Schults F. Vosburghh D. Shults Caldwell Barnes Legg Leinbach Stumpf Fielding
Mason Peterson King Nordblom Kiser Elting Knight Grainge Planck
E. Brownell Platt Partridge E. Vosburgh Clement Hutchison Albertson Coward
Perkins Foskett Walker Nowak Soper E. Thompson Aimone

426 Ostrom Avenue

Zeta Psi

Founded at New York University, 1847.

Active Chapters 27. Alumni Chapters 10.

Gamma Chapter

Established 1875.

Members in Faculty

Robert K. Brewer
Murray A. Cain
Brewster C. Doust
Henry N. Jones
Franklin F. Moon

Seniors

Kingdom A. Bishop
Harvey Cannon, Jr.
Roger S. Ewing
Franklin F. Gates
Carl W. Hand
Frederick E. Keenholts
W. Russell Lowe
William W. Meyers
Newton G. Rosebaugh
Robert G. VanWagenen
Malcolm G. Hitchings

Juniors

Charles W. Blackmore
Raymond Blecher
Leslie A. Bryan
Wallace G. Hardie

Sophomores

G. Crawford Birdseye
Rollen H. Burden
Gerald T. Church
Vernon Orr
Hugh R. Rogers, Jr.
Elwin L. Suman
Alfred G. Tame, Jr.
Horace W. Whiteley
Frank E. Pike

Pledges

Franklin H. Bigelow
Nelson W. Burch
Rudolph O. Cooks
Wickham R. Crocker
Kenneth S. Graves
Frederick B. Green, Jr.
Ralph S. Hunt
Corydon D. Kingsbury
Wilbert J. Lincoln
Edwin M. Richter
John L. Showalter
Charles B. Williams

Gates Suman Thain Orr L. Bishop Rogers Burden Church Tame
Whitney VanWagnene A. Quigg Hardie Lowe Bryan Johnson Smith
Cannon Ashley Keenholts K. Bishop Hitchings Blecher Blackmore Haynes Rosebaugh
Ewing D. Quigg Hunt Stair Hand Sargent Meyers Romey

727 Comstock Avenue

Psi Upsilon

Founded at Union College, 1833.

Active Chapters 26. Alumni Chapters 26.

Pi Chapter

Established 1875. 101 College Place.

Members in Faculty

Howard W. Lyman
George S. Reed
Wentworth Williams
Edward J. Wynkoop

Seniors

Cary F. Clay
Theodore P. Gould
Timothy H. Gridley
Edward C. Hughes
Paul J. Moore
Henry H. Noble
Olaf L. Olsen
Chauncey A. Rich
Charles F. Ryan
Mercer V. White

Juniors

Albert B. Becker
John W. Flick
Harold M. Hansen
William D. Lapham
Fred Y. Manning
Homer R. Maynard
Norman Olsen
Harold B. Wertz

Sophomores

Alan Burnap
Franklin W. F. Caird
Peter A. Gabauer
Henry D. Gerard
John Lushear
Earl J. Machold
Albert Peck
Stuart Rutherford
Thomas F. Ward

Pledges

Albert Ackley
Porter W. Bachman
John Brust
Sidney R. Covert
James M. Foley
Charles R. Jackson
Blair Knapp
Frederic G. Marot
Robert F. O'Neill
Wilkie Smith
Benjamin F. Webster
Lester J. Woodford

Ward Webster Knapp Gabauer Machold Gerard Rutherford Woodford Covert
Marot Smith Brust Foley Bachman Ackley Burnap Peek
Caird Becker Manning Wertz Lapham Maynard N. Olsen Hansen Lushear
Rich Gridley White O. Olsen Gould Moore Noble

101 College Place

Phi Kappa Psi

Founded at Washington and Jefferson College, 1852.

Active Chapters 47. Alumni Chapters 52.

New York Beta Chapter

Established 1884.

Members in Faculty

John W. Church
William J. Gorse
Earl Hallenbeck
Franklin J. Holzworth
Ross P. Jewell
Charles Knapp
Frederick W. Revels
W. Martin Smallwood
John N. Street
Lockwood N. Street
W. Walter Street
Harry L. Vibbard

Seniors

Raymond O. Campbell
Fred F. Foster
Arthur E. Kelly
Clifford M. Lovell
Allan S. Monie
Curtiss W. Scoville

Juniors

John H. Bachman
Lewis J. Fisher
George J. Houston
Charles F. Rattigan, Jr.
J. Edward H. Taylor
Lawrence G. Wright

Sophomores

James F. Cahill
Frederick A. Kreuzer
Willis H. Price
Everett M. Carhart
Alan O. Robinson
Urban D. Wood

Pledges

Edwin E. Adams
Howard R. Crumb
Otto V. Ewig
Lawrence B. Graham
Robert A. Gregg
Andrew T. Hallenbeck
Harold Hobday
Ernest J. Hull
F. Pitkin Husted
John A. Johnson, Jr.
Ward E. Knowles
James S. McCullough
Max H. Schachner
Everett W. Sebring
Lawrence E. Shoughrue
Norman L. Snow
Hugh Woodworth

Kreuzer Woodworth Fisher Schachner Graham Johnson Adams
Crumb Rattigan Snow Sebring Carhart Knowles Cahill Houston
Wright Taylor Wood Price Shoughrue Husted Bachman
Campbell Monie Kelly Foster Lovell Spellman Robinson Scoville
Hallenbeck McCullough Ewig Gregg

113 College Place

Phi Delta Theta

Founded at Miami University 1848.

Active Chapters 88. Alumni Chapters 101.

New York Epsilon Chapter

Established 1887.

Members in Faculty

Howard G. Case
Thomas C. Hopkins
Albert E. Larkin
John F. Miller
Morgan R. Sanford
Justus M. Scrafford

Seniors

James Barnard
Payne Bigelow
John F. Cook
Everett A. Corey
Ruland M. Cornwall
Douglas C. Dean
Harold S. Dunlop
Abbott Folsom
John B. Grant
Robert G. Gregory
Herman A. Haehnel
Harry A. King
Benjamin P. Morris, Jr.
Alexander H. Waterman

Juniors

Casper Baltensperger
Richard M. Coulton
Forman H. Craton
Robert J. Dunlop
Russell H. Foss
DeBanks M. Henward
Donald C. Hunter
Richard W. Lowry
McCormick H. McKee
Roland G. Starr

Sophomores

Beverly R. Iszard
Lewis F. Lighton
John F. McBride
Theron R. Piper
Ralph C. Seitz
Andrus T. Snyder
Leland G. Vincent
Carl F. Woese
Arthur W. Sprague

Pledges

William H. Allen
Fred D. Baur
Newton C. Churchill
Silas R. Franz
Robert B. Horsburgh
Ralph E. Kaiser
William L. Naumer
George F. Owen
Leslie F. Paltz
Edward G. Roderick
Arthur A. Schweinberger
J. Risler Shultz
Lawrence S. Warren
William K. Yourden

McBride Coulton Foss Kain Baltensperger VanBlarcum Paltz Hunter McKee Owen
Naumer Lighton Warren Craton Yourden Schweinberger Seitz Horsburgh R. Dunlop Wood Henward
Roderick Starr Woese Barnard H. Dunlop Waterman Cook Iszard Vincent Lowry
Grant Morris King Folsom Cornwell Corey Dean Gregory
Baur Franz Churchill Kaiser Shultz Sprague Piper

1001 Walnut Avenue

Beta Theta Pi

Founded at Miami University, 1839.

Active Chapters 89. Alumni Chapters 106.

Beta Upsilon Chapter

Established 1889.

Members in Faculty

Donald S. Childs
Paul S. Craig
John H. Farnham
Frederick H. Flaherty
Willam P. Graham
Theodore Jackson
I. Lawrence Lee
Charles D. Post
Wilford E. Sanderson
Earl V. Sweet
Edwin P. Tanner
Clarence Thurber
George A. Wilson

Seniors

Kenneth W. Carson
Jonathan P. Falconer
Howard T. Finch
Robert S. Hand
Charles N. Howard
Frederick L. Lang
Arthur H. Lundberg
Warren R. Neale
Harold A. Olson
Leonard S. Phillips
Stuart L. Robinson
William H. VanBenschoten, Jr.

Juniors

Carleton D. Colgrove
Charles R. Gardener
James E. Noble
James E. Pierson
Frank A. Roberts
Lloyd S. Smith
George D. Sturtevant
Frederick D. Whelan

Sophomores

Chester Bowman
Milton A. Condit
Girard T. Edwards
Albert W. Kegerreis
Harold B. MacInnis
Franklin P. Prindle
Arthur G. Ridgley
Edmond A. Suss
Nelson C. VandeMark

Pledges

Arthur A. Agrati
Howard M. Barker
Russell A. Coles
Mansfield F. Goreth
Stanley W. Mahon
William W. Moore
Freeman J. Marshall
Kenneth W. Reiffenstein
Drew L. Rader
Frank S. Scott
A. Robert Thompson

Smith Thompson Finch Phillips Lang Rader Prindle
Suss Howard Cowles Neale MacInnis Marshall Barker Mahon
Arps Ridgley Bowman Kegerreis VandeMark Goreth Condit Hand Reiffenstein
Gardener Lundberg Colegrove Robinson Olson Carson Roberts VanBenschoten
Pierson Whalen Garfield Moore Agrati Scott

707 Comstock Avenue

Phi Gamma Delta

Founded at Washington and Jefferson College, 1848.

Active Chapters 64. Alumni Chapters 75.

Sigma Nu Chapter

Established 1901.

Members in Faculty

Albert R. Acheson
Walter W. Chipman
William R. P. Davey
Carl T. Hawley
Louis M. Hickernell
Crandall Melvin
Sidney P. Poole
L. Percy Ransom
Henry W. Stiles
Bertram Walker

Seniors

Robert E. Bell
Milton K. Cox
George H. Fisher
William J. Kellogg
Richard H. Meyer
Edward T. Pittock
Leonard H. Wilcox

Juniors

Reeves H. Baysinger
James E. Cole
Charles Z. Cunningham
Donald J. Evans
Roland S. Hall
Evander G. MacRae
Judson M. Rosengrant
Ernest E. Slater
Julian L. Stratton
Walter P. Townsend
William E. Tweedy
Gifford G. Zimmerman

Sophomores

Herbert N. Baker
Jacob C. Caflisch
Elliot P. Case
Jule P. Fleishel
Ross B. Lautzenheiser
George C. Quereau
Robert W. Semple
Lee J. Yanney

Pledges

Lester C. Bennett
Schuyler L. Black
Arnold B. Coleman
Wallace G. Fenton
Ralph Gasser
Charles C. Heck
Gerald H. Kane
Clark E. Oviatt
J. Irving Potter
W. Stanley Rees, Jr.
Stanlye E. Saxton
Carleton F. Sharpe
Ralph B. Williams

Stratton Townsend Semple Baysinger Yanney Caflisch Slater
Rosengrant Evans Hall Zimmerman Cunningham Case
Baker Tweedy Lautzenheiser Fleishel Wilcox Quereau
Bell MacRae Cole Fisher Meyer Pittock Kellogg

723 Comstock Avenue

Sigma Chi

Founded at Miami University, 1855.

Active Chapters 71. Alumni Chapters 25.

Psi Psi Chapter

Established 1904.

Member in Faculty

Charles W. Henderson

Seniors

Norman E. Bassett
Claude C. Bell
Milford A. Campbell
Louis H. Florian
Bradford F. Golly
Floyd S. Jones
Richard B. Marks
Charles E. Miller
Robert A. Pittenger
James L. Townsend
Byron S. West
William P. Whyland
Edgar Winne

Juniors

Alexander R. Baldwin
Donald B. Cheney
Arthur A. Davis
Robert H. Fisher
John L. Goodbrand
Howard Greene
Frederick F. Heyden
Edwin F. Hofstetter
Charles R. Hopkins
Winder G. Keating
Douglas S. Krick
Thomas C. Lawrence
Ralph W. Newberry
Fletcher D. Smith
J. Wheeler Wood

Sophomores

John C. Connelly
J. Harold Cree
H. Vincent Edgarton
W. Dexter Edgarton
Russell S. Enstice
Horace B. Pittenger

Pledges

Jack Athana
Stanley W. Clark
Kenneth H. Cree
Leroy F. Lyons
Harold Wallwork
William N. Whitehurst

Connelly Newberry Fisher Lawrence Krick Heyden Jones
Wallwork Cheney Baldwin Miller Athana Hopkins Greene Davis
V. Edgarton Keating Goodbrand Smith Whyland D. Edgarton Enstice H. Pittenger
R. Pittenger Marks Wood Winne Hofstetter Cree Bell

129 College Place

Sigma Phi Epsilon

Founded at Richmond College, 1901.

Active Chapters 48. Alumni Chapters 24

New York Alpha Chapter

Established 1905.

Members in Faculty

Frank N. Bryant
August M. Mason

Seniors

H. Raymond Bolles
Floyd E. Coursen
Paul E. Jappe
Andrew W. Steinhope
Malcolm B. Kissam
James P. Robbins
J. Sherman Schoonmaker
Harold W. VanNess
Morgan W. Wood

Juniors

Paul L. Brower
George E. Cook
J. Roscoe Drummond
James G. Frugone
Irving L. Ingalls
Julius D. Howard
Leonard C. Johnson
Willard F. Kolbe

Sophomores

Frederick O. Breden
Ralph W. Chesley
Louis W. Church
Henry W. Greve
Robert W. Grunert
Lasa E. Keeler
Leroy Mickey
A. William Olson
Merle J. Reynolds
Herbert B. Rogers
Earl W. Smith
Arthur K. Sullivan
Francis E. Swanson
A. Reid Voorhees

Pledges

Lee J. Boughter
Don S. Clute
Relf S. Crissey
Horace H. Gilmore
Carl W. Grapotte
Robert H. Hoople
John G. Humpleby
Russell F. Lambert
Norman K. Mack
Clayton G. Maxwell
Newell M. Middleton
Thomas Ringwood
Neal C. Reed
Herbert A. Soper
Paul E. Tanner
George A. Walliser

Bent Gilday North Fitch Cunningham Lennie Cook
Braun Fisher MacQueen Cole Brookfield Eggleston Hoenstein E. Williams
Failing VanDerveer Rogers Longley Carter McKnight Pierson
Merritt Simon Adcook Rothwell Shanklin R. Williams Speirs Adams
Hamilton Burdick Young Myers

131 College Place

Alpha Chi Rho

Founded at Trinity College 1895

Active Chapters 17. Alumni Chapters 17.

Pi Epsilon Chapter

Established 1905.

Members in Faculty

Joseph S. G. Bolton
Clyde O. Barney
Harold L. Childs
Harold L. Cleasby
Harry H. Skerritt
Gilbert L. VanAuken

Seniors

Harold S. Adcock
Charles N. McAdams
Herbert L. Rothwell
Robert G. Simon
Russell F. Speirs
Roy B. Williams
Harry T. Woolley

Juniors

Renard P. Adams
William W. Beach
Milton A. Bennett
Glenn F. Carter
Stuart A. Cole
Frederick A. DuBois
Clark A. Failing
Frederic A. Fitch
Milton W. Hamilton
Mills A. MacQueen
Carl T. Merritt
John W. Myers
John F. Shanklin

Sophomores

Bernard O. Bent
Ellsworth E. Braun
Thomas W. Brookfield
Isaac S. Cook
Charles Cunningham, Jr.
Kenneth Eggleston
James F. Gilday
Frank A. Longley
Donald G. McKnight
Raymond H. Rogers
Harold G. VanDerveer
G. Earl Williams
Joseph J. Wood
Truman O. Young

Pledges

Stanley F. Burdick
Vinton D. Fisher
James B. Lennie
Charles F. Moreland
Judson G. North
Francis J. Pierson

Cook Swanson Grunert Howard Voorhees Sullivan Rogers
Ingalls Greve Kolbe Johnson Church Drummond
Breden Olson Chesley Keeler Smith Reynolds
Frugone Wood Steinhope Jappe Gregory Schoonmaker Robbins

310 Walnut Place

Sigma Nu

Founded at Virginia Military Institute, 1869.

Active Chapters 84. Alumni Chapters 61.

Gamma Psi Chapter

Established 1906.

Members in Faculty

Paul V. Horn
Charles Sifferlin
Hugh M. Tilroe

Seniors

Charles F. Aufderhar
William H. Bertenshaw
David H. Campbell
Dunham F. Conger
Frank M. Dowd, Jr.
Roy D. Halsey
Vincent S. Haneman
Russell Harris
Sherman G. Ketcham
H. Kenneth Liedy
W. Clement Percival
Frank S. Stevens, Jr.
Paul W. Stickel
Clinton Wilson

Juniors

Charles Antony
Earl L. Dunlap
James G. Shuttleworth
Alfred P. Sturges
George B. Trepess

Sophomores

J. Howland Cochran
William B. Cornelius
William F. Fivaz
Frances O. Harbach
Norman J. Holly
Parker Lawson
Ian F. Nutting
Fletcher M. Rider
John B. Stevens

Pledges

Francis J. Cadin
John W. Conant
John V. Conger
Herbert S. Elliott
Harry H. Fisher
Carl A. Hansen
Martin H. Murphy, Jr.
Lawrence R. Murray
Walton E. Peterson
Clayton Selleck
Paul M. Stone
John A. Tombs
Harold S. Trimmer

Trimmer Peterson Cochran Cadin Cornelius Fivaz
Halsey Holly Rider Lawson Selleck Stone Murphy
Harbach Stickel F. Stevens Nutting Sturges J. Stevens
Harris Aufderhar Liedy D. Conger Campbell Dowd Haneman
Elliott Dunlap J. Conger Antony

200 Walnut Place

Kappa Sigma

Founded at University of Virginia 1869.

Active Chapters 92. Alumni Chapters 51.

Gamma Iota Chapter

Established 1906.

Seniors

Harry W. Barrett
Michael W. Fallon
Horace G. Farrington
William E. Hall, Jr.
Malcolm C. Hess
Louis A. Hornbeck
Willis S. Martyn
Charles C. Ness
Raymond E. Phillips
Harry J. Taylor.
Robert P. Thompson
George L. Trimble
Clinton C. Turner
Gerald H. Zimmer

Juniors

Clarence R. Baker
Donald B. Bassett
Louis A. Bowman
Richard T. Blanchard
Kenrick B. Cooley
Albert F. Englert
Charles S. Forbell, Jr.
Ralph C. Schilly
Clayton K. Schreiber
George F. Stevens
Frank H. VanBenthuysen
Edward M. Wycoff

Sophomores

Tefft T. Bassett
Richard L. Catlin
James W. Evans
Samuel J. Norton
Chester W. Hovey
Carlton L. Joiner
Frederick C. Luhrs
D. Daniel Martin
Harold F. Strong
Robert W. Sweet

Pledges

William A. Burgess, Jr.
Adolph F. Grossman
Henry H. Guyer
Theodore C. Hart
Alvin L. Herald
Theodore Kenyon
Curtis King, Jr.
Roderick MacDonald
G. Kenneth Noakes
Frederick L. Rorapaugh
Charles S. Seymour
Howard H. Splite

Hornbeck Martyn Schilly Wycoff Martin Stevens VanBenthuysen Barrett Catlin
Sweet Turner Ness Schreiber Hall Luhrs Blanchard D. Bassett Evans T. Bassett Bowman
Strong Forbell Trimble Zimmer Joiner Baker
Hess Horton Englert Hovey

105 College Place

Sigma Alpha Epsilon

Founded at University of Alabama 1856.

Active Chapters 90. Alumni Chapters 36.

New York Delta Chapter

Established 1907.

Members in Faculty

Wayne E. Butterbaugh
Laurie D. Cox
Charles H. Richardson
Russell E. Seidle

Seniors

Frank Z. Culver
Ambrose C. Driscoll, Jr.
John W. Fries
William B. Goldrick
Ransom C. Hall
Philip M. Larson
J. Wilford Lawshe
Raymond F. Marvin
Charles F. Mosher
Warren D. Saybolt
Seymour L. VanOrden
Lewis C. Wellington
Hobart C. Whitney

Juniors

James D. Baldwin, Jr.
Raymond A. Bergstrom
Clarence A. Bourbeau
Raymond Boomhower
Melvin F. Hall
William A. Johnson
Bernard A. Kates
G. Webster Rice
Clayton A. Richmond
O. Edward Shults
Herrick C. Watkins, Jr.
Howard E. Wood
Lewis F. Willoughby

Sophomores

James A. Burchard
Payson M. Curry
Donald B. Keep
Albertus V. King
Herbert E. Libby
Gordon H. Mahley
James J. Myers
Robert D. Schaeffer
Charles T. VanOrden
Arthur H. Walker

Pledges

John Blood
Carl J. Burkard
Arthur T. Hall
Maurice Hard
Harold E. Kelley
Wesley F. Kirkpatrick
Kenneth Kostenbader
Ernest F. McIntyre
Harry Nevins
Lawrence Reed
William K. Schroeder
Herbert C. Shogren
Lucius C. Smith
John Vreeland

Rice Johnson Wood Andrews Rourke Mahley Baldwin Shults
Kirkpatrick Kates Keep Bergstrom Kelley McIntyre Schroeder Richmond Mosher
Walker Kostenbader C. VanOrden M. Hall Watkins Burchard Driscoll Baxter Blood Burkard
Salbolt Goldrick Fries Culver R. Hall Marvin Lawshe Wellington S. VanOrden
Bourbeau Myers A. Hall Curry Schaeffer Whitney Larson

737 Comstock Avenue

Gamma Eta Gamma

Founded at University of Maine 1901

Active Chapters 19. Alumni Chapters 6.

Delta Chapter

Established 1908.

Seniors

Willard A. Anderson
William H. Barnes
Timothy J. Enright
Raymond S. Bright
M. Edmund Gosselin
Clarence F. Grabb
Austin F. Griffin
Wray W. Griffin
Louis Hassinger, Jr.
Robert E. Hoolihan
Harris R. Hunt
Burton L. Kassing
John J. Leonard
Theodore C. Martin
Francis L. McElroy
Dennis J. O'Connor
Ramond F. Port
Edward F. Walsh
Ande G. Whelahan
Clifford G. Williams

Juniors

Francis D. Blinn
Edward Boyle
John H. Buscall
John T. Cameron
John M. Gallivan
Emil J. Gutknecht
Otto F. Gutknecht
Dean W. Newell
Shepard Palmer
Floyd J. Reinhart

Sophomores

Allan F. Clark
Reinhold B. Czirr
Hubert Russell
John C. Sherlock

Pledges

C. Morse Brownell, Jr.
A. Joseph Gunn
John T. Hernon
John F. Tomaney
George Wagner
Ralph L. Weniger

Hunt Rhinehart Newell Hassinger Gallivan Czirr
Walsh McElroy Sherlock Blinn A. Griffin Buscall Williams
Cameron Boyle Clark Whelahan Gutenecht Russell Bright Barnes
O'Connor Anderson Martin Kassing W. Griffin Gosselin Leonard

742 S. Crouse Avenue

Theta Alpha

Founded at Syracuse University 1909.
Active Chapters 3.

Alpha Chapter

Established 1909.

Members in Faculty

J. Carleton Hurley
Louis C. Jordy
Sherman L. Kennedy
Reuben L. Nye
Sherman Smith

Seniors

Norman C. Andrew
Herbert A. Beckman
Paul M. Brown
Earle B. Clarke
Carl S. Goodyear
Donald J. Grout
Francis E. Huston
George H. Ketcham
Lloyd B. Lawrence
Hugo Nicholson
George W. Tatchell
C. Lacy VanNorman
Gordon K. Wright
Chester V. Zogg

Juniors

Curtis F. Bowman
Freeman A. Brundage
Floyd M. Callward
J. Fowler Campbell
Carl B. Conklin
Howard M. Field
Clair B. Gutchess
Neil W. Hosley
Burton D. Lesser
Ivan N. Peterson
E.Courtland Roys
Philip W. Souder
Reginald T. Titus

Sophomores

Leland V. Aunger
Clyde E. Chauncey
Wililam J. Clapper, Jr.
Ralph M. Faust
Chester H. Fullagar
Frederick A. Franklin
Charles L. Morse
Chauncey Olmstead
Gordon R. Salmond
Paul W. Thayer
Arthur Webster

Pledges

Frederick L. Armstrong
Nelson C. Hansen
Edward M. Horley
Curtis W. Lacy
William B. Stinson
Frank R. Wallace

Faust Webster Bowman Huston Hosley Franklin Peterson Horley
Wallace Ketcham Chauncey Callward Nicholson Hansen Lacy Morse
Salmond Aunger Fullager Thayer Titus Stinson Conklin Armstrong Clapper
Wright Clarke Beckman Andrew Grout VanNorman Tatchell Lawrence
Olmstead Roys Gutchess Campbell Lesser Souder

903 University Avenue

Delta Tau Delta

Founded at Bethany College 1850.

Active Chapters 66. Alumni Chapters 45.

Gamma Omicron Chapter

Established 1910.

Members in Faculty

Walter C. Russell
Isaac S. Carroll

Seniors

Allen B. Pomeroy
Lawrence T. Ross
Clifford N. Strait

Juniors

James R. Comeskey
Howard W. Jespersen
Edward J. Kearney
Charles H. McCarthy
E. Marshall Smith
Homer A. Smith
John T. Smith
Charles W. Trout
Leon S. VanDerMeid
Edward A. Wolff

Sophomores

Ambrose C. Bechler
Laurence M. Browne
John H. Bucher
Ray M. Clark
Charles Kane, Jr.
Adelbert Kullman
John L. Mahoney
Dorr E. Monroe
Lawrence C. Robinson
Melvin W. Roberts
George H. Schneider
Richard A. Wilbur

Pledges

Matthew L. Blair
Charles E. Blessed
Fred C. Dressel
Willard A. Jennison
Harold C. Martin
Fred T. Morris
Edward J. Smith, Jr.
James K. Tucker, Jr.
Theodore Weinheimer
John B. Whitehouse

Top Row—Schneider, Strait, Jennison, Robinson, Blair, Whitehouse, Pomeroy, Stacy, E. Smith, VanDerMeid, Clark, Kane, Comeskey, Wolff.

Middle Row—Bucher, Dressel, Jespersen, Weinheimer, Monroe, Taylor, Morris H. Smith, Trout, Kearney, Kullmann, Tucker, Martin, Stone.

Front Row—Roberts, Browne, Veldran, Wilbur, Blessed.

201 Euclid Avenue

Acacia

Founded at University of Michigan 1904.

Active Chapters 27. Alumni Chapters 5.

Syracuse Chapter

Established 1911.

Members in Faculty

Leon A. Congdon
Raymond J. Hoyle
Louis L. Lindsey
Royal A. Porter
Samuel D. Sarason
E. Page Tracy
Harry E. Weston

Graduate Members

Lauson B. Skidmore
James K. Walklet

Seniors

Emerson H. Burdick
Lyle L. Edwards
Alfred L. Hobart
John C. Ketcham
H. Kenneth Lewis
Harvey J. MacAloney
Charles O. Maxwell
L. Everett Pearson
Walter P. Samsel
W. Scott Steggall
Frank E. Thomas
E. Walter Wells

Juniors

Paul Dewey
Claude E. Learn
Norman Longbottom
William C. Outterson
Franklin H. Schouten
Roy A. Thayer

Sophomores

George R. Czirr
Palmer L. Hahn

Pledges

Ray P. LaMunion
Robert N. Robinson

Learn Walklet Hoyle Lewis Robinson Peet
Thayer Pearson Schouten Skidmore Burdick
Steggall Czirr Hahn Longbottom Ketcham LaMunion
Samsel Wells Dewey Hobart Outterson MacAloney Thomas

102 Walnut Place

Zeta Beta Tau

Founded at College of the City of New York, 1898.

Active Chapters 32. Alumni Chapters 12.

Omicron Chapter

Established 1911.

Members in Faculty

Henry H. Haft
A. Harry Kallett
Reuben L. Leverton

Seniors

Abraham E. Bernstein
Sidney S. Cohen
Joseph R. Gingold
Lawrence G. Nusbaum
Alwin C. Rambar
Irving S. Wallach

Juniors

Herbert J. Biel
Sidney Frankel
David E. Goodman
George W. Joel
Lester H. Maxon
Benjamin B. Moses
Philip H. Rakov
Arthur Silverman
Sidney S. Wallens
Arthur H. Weg
David S. Ziff

Sophomores

Richard Feldman
Ira S. Freudenheim
Joseph Goldstein
George B. Halperin
Benedict J. Maxon
Carl A. Mayer
Nelson J. Miller
Harold Rakov
Mortimer Riemer
Harold C. Rothschild
Leonard H. Rothschild
Harry W. Sherman

Pledges

Eli H. Bronstein
Victor Dean
Theodore R. Ferro
Jerome Freeman
Hiram Gans
Haskell Ginsberg
Robert L. Gladke
Abner J. Grossman
Howard L. Harwit
Victor Jacobs
Saul M. Polstein
Samuel Raff
Benjamin L. Rocker
Bernard Rothschild
Nathan Sokolski
Bertram A. Sugarman
David J. Wolper

Biemer Baker Goodman Sherman Rambar Ziff
L. Maxon P. Rakov Silverman B. Maxon Wallach Frankel Biel
Joel Moyer Frudenheim Wallens Weg Goldstein Feldman Miller Moses Halperin
H. Rakov Gingold L. Rothschild Cohen Bernstein H. Rothschild Nusbaum

805 Ostrom Avenue

Sigma Beta

Founded at Syracuse University 1911.

Sigma Beta

Established 1911.

Seniors

Victor Arzani
Robert H. Brink
Clarence N. Chase
Thomas M. Durston
Neil B. Easterbrook
Harold W. Hebblethwaite
Erwin A. Heers
John G. Hopkins
Harlan E. Holcomb
Eugene E. Howell
Richard C. Jenkins
Claude W. Moy
Foster C. Potter
Anders Sorensen
George E. Tennant
Frank J. Van deWater
Herbert L. Walthart

Juniors

Clarence Brower
C. Willard Carey
Harry A. Coger
Clair W. Crofoot
Arthur S. Darrow
Victor J. Jenkins
George N. Kellogg
Charles S. Lindley
Victor M. Mittlefehldt
Cornelius Rademaker
William A. Sykes
Edward H. Wilkinson
Charles R. Zane

Sophomores

Irwin D. Clingen
Charles Curtis
Marshal W. Day
Howard L. Feikert
John R. Henning
Clarence S. Lynch
Sidney Mang
William E. Michelfelder
Augustus G. Rugg
Irving E. Tennant

Pledges

Clarence G. Blake
Harry J. Cool
John F. Davis
Wilbur T. Downs
Robert E. Fellows
Francis C. Foose
Allison H. Hearn
Harold E. Jansen
Walter K. Long
James M. Steel

LeFevre Kellogg Clingen Holcomb Mittlefehldt Lynch Henning
Zane Crofoot Day Cool Rugg Rademaker Foose Michelfelder
Curtis Downs Jansen Hearn Sykes Lindley G. Tennant Howell Darrowk
Potter Moy Vandewater Walthart Hopkins Chase Sorensen Easterbrook
Arzani Mang V. Jenkins Coger Feikert I. Tennant

103 College Place

Pi Kappa Alpha

Founded at University of Virginia 1868.

Active Chapters 60. Alumni Chapters 60.

Alphi Chi Chapter

Established 1913.

Member in Faculty

Florent E. Verdin

Seniors

Lester E. Angwin
Stanley M. Dibble
Thomas E. Farley
Roy A. Lauster

Juniors

Leslie B. Hill
Alois T. Kalinowski
John E. Keffer
Kent H. Meyers
Donald G. Smith
Willis L. Stone
Lynn O. Waldorf

Sophomores

Emil M. Allewelt, Jr.
James W. Benfield
John P. Brockley
George W. Cooke
Henry M. Lipes
Paul J. Oschner
Walter J. Parsons
Ervin C. Pope
Ehrman S. Reynolds
Walter H. Scheffley
Kenneth G. Schneider
Frederick G. Stone
Frederick B. Welch

Pledges

Harold G. Bechtel
Allard A. Benedict
Lowell M. Birrell
William H. Birrell
Raymond M. Bush
Warren G. Huber
Morton S. Johnson
William M. MacAlpine
J. Francis Paul
Herbert Porter
Neil Reeve
Alan K. Sawyer
Nelson F. Schlegel
Kenneth Vosbury
Paul Wright

Vosbury Meyers Schneider Johnston Dee Waldorf Schlagel
Benfield Birrell Cook Keffer Duge Pope Vechsner Reynolds
Reeves Parsons Smith Lipes Brockley Walsh Scheffley Ash Huber Wright Porter
Rankin Kalinowski Farley Dibble Hill Angwin Lauster Taylor Stone

1005 Walnut Avenue

Sigma Alpha Mu

Founded at College of the City of New York 1909.

Active Chapters 24. Alumni Clubs 5.

Eta Chapter

Established 1913.

Members in Faculty

Phillip Cooper
T. Aaron Levy.
Mandell Shimberg

Seniors

Samuel S. Brown
Louis L. Jacob
Ephriam G. Port
Clayton M. Stein

Juniors

Edward A. Banker
Nathan D. Fox
William Gold
Manuel D. Goldman
Jerome B. Harrison
Harry Herbert
Bertram Levinson.
Maurice E. Marlow
Aaron E. Rose
David H. Simon
Mitchell Weil

Sophomores

Samuel W. Alpert
Leonard Amdursky
George Batter
Sidney S. LeVay
I. Arel Levy
Sidney Mendelson
Irving Rosenfeld
Mordecai Starobin
Josef Stein
Jesse J. Steinrich
Herman Traurig

Pledges

David Brodsky
Joseph Dworsky
Jacob R. Ehrlich
Irving Friedman
George Glick
Harry D. Goldman
Harold H. Goodman
Marvin K. Jankelson
Irving Josephs
Samuel Krivit
Seymour Levy
Harry Markowitz
Irving Mendell
Albert H. Miller
Julius Rapp
Samuel Rosen
Jacob Weinstein

Levy Banker Rapport Goldman Mendelson Starobin Amdursky LeVay Harrison Rapp Batter
Alpert Jacobs Klein Simon Herbert Weil Semansky Lavine Newmark
Brown Weltman A. Rose C. Stein W. Rose Marlow
Rosenfeld Gold Cooper Fox J. Stein
Levinson

115 Comstock Avenue

Phi Epsilon Pi

Founded at College of the City of New York 1902.
Active Chapters 27. Alumni Chapters 12.

Chi Chapter

Established 1917.

Member in Faculty

Louis E. Wise

Seniors

Reuben C. Canter
Maxwell E. Sternburgh

Juniors

Bertram J. Adams
Leo Bernstein
A. Lewis Gottleib
Simon Kneller
Aaron Primstein

Sophomores

B. Richard Dickler
Emanuel Goldberg
Monroe Kosches
Leonard Ostrow
Edgar I. Roedelheimer
Irving Rothberg
Harold W. Seidenberg
Irving D. Springer
Sidney E. Wolfson

Pledges

Abraham Abramovitz
Matthew Barthold
Seymour J. Pike
Harry M. Pimstein
A. Robert Sanditz
Ira Suval

Barthold Suval Pike Dickler Seidenberg Wolpon Rothberg Abramovitz
Sanditz Pimstein Knellen Goldberg Bernstein Kosches Roedelheimer Pimstein
Kanter Springer Adames Ostrow Sternburgh

905 Walnut Avenue

Lambda Chi Alpha

Founded at Boston University 1909

Active Chapters 60. Alumni Chapters 22.

Alpha Upsilon Chapter

Established 1918.

Members in Faculty

Charles L. Brightman
George M. Carmody
Wilbur T. Clemens

Seniors

Adelbert C. Eichenlaub
Arnold Hoffman
Walter H. Keiffer
W. Monroe Kniskern
Hudson V. Kronk
Clair M. Meredith
Chester M. Merrill
Harold E. Miller
Elliot R. Moore
Walter Willetts
Griffith R. Wood

Juniors

Claude A. Buchanan
Charles F. Fasce
Clarence O. Field, Jr.
Alvin R. Guyler
Cecil G. McClarin
Raymond C. Morrison
Raymond R. Pearson
C. LaVern Prentice
George T. Toole
James F. Toole
Milton A. Wise

Sophomores

James A. Britton
Robert F. Coughlin
Ellsworth Durivage
Charles K. Elder
William C. Hammerle
Phillip F. Kessler, Jr.
Maurice Meier
Arthur B. Moore
Herbert F. Porter
John Roy
Wallace R. Smiles
Warren R. Winner

Pledges

Norman R. Carpenter
Harold C. Davis
Edward M. Gallagher
Allan F. Ives
Daniel E. Macken
Lawrence Mackenzie
William C. McConnell
J. Ellsworth Phifer
Donald T. Pomeroy
Harold V. Potter
Ivan S. Spring
Maxwell Stevens
William J. Wendler

G. Toole Wise Guyler Meier J. Toole Smiles
Roy Elder Buchanan Kessler Winner Coughlin Morrison
Pearson McClarin Moore Field Hammerle Porter
Kronk Willetts Miller Hoffman Kieffer Merrill Wood
Durivage Britton Kniskern

809 Walnut Avenue

Alpha Phi Alpha

Founded at Cornell University 1906.

Active Chapters 43. Alumni Chapters 4.

Iota Chapter

Established 1920.

Graduate Member

Clarence M. Maloney

Seniors

Richard G. Bondurant
James A. Carew
John A. Carter
Thomas A. Center
Frederick C. Douglas
Thomas E. Posey

Juniors

Falstaff L. Harris
Norman H. Williams

Sophomores

John A. Clair
Richard L. Martin
Thomas G. Morris
Roscoe C. Robinson

Freshmen

Albert L. Demond
Hamilton Maloney
Henry S. Robinson

Pledge

James E. Rose

Harris Bondurant Maloney Douglas Carter
Martin Demond Carew Posey
Clair Williams Center Robinson Morris

302 Cedar Street

Omicron Alpha Tau

Founded at Cornell University 1912.

Active Chapters 14. Alumni Chapters 1.

Zeta Chapter

Established 1920.

Seniors

Irving Devorsetz
Louis D. Goldberg
Isadore Klein
Sidney Kimelblot
Frank Lederfeind
Irvng N. Levine
Max Lowitz
Max E. Rifken
Hyman Robbins
Jacob Wineburgh

Juniors

Abraham B. Guss
Arthur J. Harvey
Isadore N. Naiman
Max Pecker
Victor K. Ross
Leon D. Sachter

Sophomores

Emanuel Finkel
Joseph Goldsand
Benjamin H. Gordon
Abraham Issacson
Louis L. Kaplan
Samuel J. Shumer

Pledges

Harry Goldstein
Leo L. Jacobs

Jacobs Rifkin Golstein Kaplan Devorsetz Issacson
Pecker Sachter Guss Harvey Naiman Shumer Gordon Lederfeind
Kimelblot Levine Robbins Ross Wineburgh Finkel Klein

212 Euclid Avenue

Kappa Theta

Founded at Syracuse University 1920.

Seniors

Harold Ahn
John W. Channell
Aaron F. Chesley
Lowell A. Dunlap
Edward J. McMullin, Jr.
Harold L. Schmidt
Hurlbut B. Street
Edward F. Thomas
Laurence J. Porter

Juniors

Jere J. Flynn
Howard B. Hadley
William A. Jenny
Howard M. Johnson
Ralph S. Johnson
Richard M. Owen
William Schorse
D. George VanderHoek
Lewis D. Wacker
John S. Wassum
J. Donald Wildman

Sophomores

William M. Feuchter
H. Milton Gram
Theodore Kenyon
Frank J. McLaughlin
J. Herbert Williams

Pledges

Willard N. Belden
C. Stanley Biggs
Kenneth C. Hauser
Gordon W. Hillock
Edward J. Letteney
George E. Lintern
Gordon B. McCausland
Donald K. Smith
H. Sherman VanCott

Gram Wassum Channell Biggs Flynn Lintern Kenyon
Hillock Smith H. Johnson Schorse VanCott Williams McLaughlin Vanderhoek
Belden Wildman R. Johnson McCausland Wacker Porter Owen
Street McMullin Thomas Schmidt Dunlap Feuchter Ahn Chesley

723 University Avenue

Alpha Kappa Epsilon

Founded at Syracuse University 1921.

Graduate Member

Carl R. Bye

Seniors

R. Burkett Curtiss
J. Norman Gibson
Clifford E. Huntley
William F. Moyer
Roger N. Murphy
Herbert A. Shay
Theodore A. Wilson

Juniors

Curtis M. Bay
John G. Caulkins
Henry H. Gurley
Roy R. Jenkins
Robert E. Jones
Herbert P. Koepke
John W. Oehrli
Mark B. Sales
Charles A. VanDewalker
Laurence H. VanDusen

Sophomores

Robert W. Anthony
Neil W. Buhrmaster
Ralph C. Hall
S. Gerald Lockrow
LeRoy T. Rice
Harold J. VanDusen

Pledges

Louis H. Buhrmaster
Louis M. Carpenter
Willard W. Cooley
Harry C. Learned
C. Albro Newton
Charles N. Ouderkirk
Henry A. Poecking
Loren H. Reynolds
Charles T. Smith
Harold C. Southworth
Edmund L. Whitney

Koepke Bye Peck Jenkins Smith Learned
Cooley Newton Jones Rice Reynolds L. Buhrmaster Shay
L. VanDusen Hall H. VanDusen Saler Curley Whitney Oehrli Southworth
VandeWalker N. Buhrmaster Lockrow Murphy Wilson Moyer Gibson
Bay Huntley Caulkins Curtis

127 College Place

Delta Lambda

Founded at Syracuse University 1922.

Senior

John Ziegler, Jr.

Juniors

Wayne D. Bird
Denis B. Clarke
Sidney B. Coulter
Alpheus T. DelaMare, Jr.
Alva R. Doud
Llewellyn A. Frost
Francis J. Garvin
John R. Judd

Sophomores

Harold E. Rockwell
Laurence M. Roope
William R. Willetts
Clay S. Harder
Francis D. Henricus
Edison W. Parry

Pledges

Arthur W. Airey
Arthur E. Baldwin
Roger A. Buell
Howard C. Kelsen
Paul G. Lundell
Allen G. Vannote

Willetts Buell Judd Baldwin Frost
Roope De La Mare Rockwell Henricus Clarke
Doud Bird Coulter Garvin Zeigler

Phi Kappa Tau

Founded at Miami University 1901.

Active Chapters 19. Alumni Chapters 15.

Sigma Chapter

Established 1922.

Members in Faculty

Noreda A. Rotunno

Seniors

Gordon M. Berns
F. Warren Bradley
Robert R. Bridges
Fred L. DeBarbieri
Arthur F. Eldridge
Melville D. Johnson
Charles T. Love
F. Leland Maine
Sydney Maunder
Frank A. Norman

Juniors

Norman E. Godfrey
George D. Howell
Edward Kiessling
Duncan T. Macfarlane
Ernst J. Schreiner
H. Lee Sterry
Ira P. Tilton
F. Carlton Tuttle
Rex VanVechton

Sophomores

Russell B. Archer
Andrew F. Brix
Joseph V. Graham
Raymond J. Guernsey
Harold C. Hoefer
Raymond G. Lewis
Roy F. Puls
Jacob L. Schoch
DeWitt F. Wells

Pledges

Donald C. Argevine
Robert C. Burghardt
Asel H. Brumaghim
Dean P. Curtiss
Forrest H. Engelhardt
John R. Heisler
J. Frederic Kelly
Harold D. Love
George Overfield
W. Grant Shields

Norman Hoefer Maunder Tuttle Englehart Godfrey Graham Maine
VanVechten Wells Curtis Puls Heisler Lewis Overfield Miller Rotunno
Archer Howell Angevine Kiessling Sterry C. Love Brumaghin Shoch Kelly
Bradley Johnson Bridges DeBarbieri Berns Tilton Eldridge
Macfarlane Shields Burkard H. Love Brix Shriner

222 Euclid Avenue

Phi Iota Chi

Founded at Syracuse University 1921.

Seniors

E. Arthur Barry
John P. Costello
Edward R. Dotterweich
James C. Feeney
Raymond J. Harrington
Edward J. McCarthy
John F. McNulty
William Murphy
George P. Savage
Kenneth A. Sheridan
Francis J. Smith

Juniors

Leo W. Bennett
Francis M. Brown
Donald V. Carr
Reginald W. Cline
Thomas Donnelly
John C. Faherty
Thomas W. Flynn
Leo W. Kornprobst
Joseph J. Maloney
Francis W. McCarthy
James A. Ryan
Francis L. Thuon
Charles F. Wentworth

Sophomores

William F. Durkin
Norman J. Farrell
Charles D. Jewell
Rosario Moquin
Edmund O'Brien
Vincent J. Panetta
Charles H. Slater

Pledges

William J. Burns
William F. Cassin
Edward T. Donahue
Thomas H. Dowd
Alvin E. Duffy
Edmund J. Keane
Edward M. Landis
William J. Powers
Charles C. Shea

Costello Jewell O'Brien Snyder Lawton Slater E. McCarthy
Durkin Flynn Brown Kornprobst Maloney Flannigan Dowd Landis
Harrington Wentworth Barry Thuonn C. Klein Ryan Carr F. McCarthy Cassin
Savage Bennett Pannetta Feeney Sheridan Murphy McNulty Dotterwich
Donnelly Donohue Moquin Duffy Faherty Keane

700 Irving Avenue

Nu Sigma Nu

Professional Medical Fraternity

Founded at University of Michigan 1882.

Active Chapters 34. Alumni Chapters in all Cities.

Established 1896.

Mu Chapter

Members in Faculty

William D. Alserver
George B. Andrews
Eugene N. Boudreaux
Harry J. Brayton
Robert K. Brewer
George B. Broad
Murray A. Cain
Howard G. Case
Donald S. Childs
Clarence E. Coon
Carlton C. Curtiss
J. Ernest Delmonico
Lopo DeMello
Brewster C. Doust
H. Burton Doust
Frederick H. Flaherty
Arthur P. Foreman
Thomas F. Foreman
William A. Groat
Thomas H. Halsted
Maynard E. Holmes
Louis M. Hickernell
Frank P. Knowlton
Albert E. Larkin
Thomas F. Laurie
Henry A. MacGruer
A. Clifford Mercer
Aaron B. Miller
Wharton P. Miller
Joseph C. Palmer
Charles D. Post
George S. Reed
Schuyler P. Richmond
Henry W. Schoeneck
George K. Smith
Henry W. Stiles
W. Walter Street
William E. Truex
Edward S. VanDuyn
John VanDuyn
Herman G. Weiskotten
Charles J. Wells
Frederick S. Wetherell
Joseph R. Wiseman
Tyree C. Wyatt

Seniors

Orren D. Chapman
Donald H. Conterman
Arthur N. Curtiss
Cornelius P. Danehy
Robert F. Gibbs
Donald M. Green
Duane C. Johnson
Lawrence S. MacMillan
Donald E. Moore
Jackson K. Outlaw
Herman R. Parker
James C. Walsh

Juniors

Coy C. Carpener
William V. Cavanagh
M. Melvin Clark
A. Graham Davis
Richard H. Gallagher
Edward C. Hughes
George A. Mears
A. Royce Morrow
George R. Murray
Thaddeus B. Oot
Willis S. Peck
Robert G. Stuck
Harold M. Totman
Carles W. Warren

Sophomores

Marcus E. Crahan
Paul H. Girard
Leroy T. Hardenbergh
John E. Kelly

Freshmen

Eugene W. Bogardus
Eugene Ciccarelli
J. Howard Ferguson
Edson E. Getman
Judson B. Gilbert
Ralph E. Holzwarth
Charles W. Hutchings
Judson B. Hutchings
John F. Kelley
C. Osborne Mills
Harlow E. Ralph
Francis W. Rosenberger
Ferdinand J. Schoeneck

Hardenbergh Bogardus Getman Ferguson Vosburgh Girard Koepke Ciccarelli
Mears Cavanagh Holzwarth Mills Hutchings Schoeneck Totman Hughes Struck Murray
Whelen Kelly Gilbert Gallagher Rosenberger Warren Graham Ralph Clark Kelly
Walsh Johnson Danehy Green MacMillan Curtiss Conterman Chapman Moore
Peck Oot Parker Outlaw Morrow Carpenter

1000 East Genesee Street

Alpha Kappa Kappa

Professional Medical Fraternity

Founded at Dartmouth College 1888.

Active Chapters 50. Alumni Chapters in all Cities.

Iota Chapter

Established 1899.

Members in Faculty

William E. Ayling
Eugene W. Belknap
George S. Britten
DeWitt Brougham
Mortimer G. Brown
John J. Buettner
Raymond Burns
Charles Burrows
Linus S. Cave
William A. Curtin
Charles DeMung
William Dickinson
Thomas P. Farmer
David F. Gillette
Louis A. Gould
George A. Group
Frank Harter
John G. F. Hiss
Ambrose T. Lawless
I. Harris Levy
Jacob J. Levy
Frank W. Marlow
Brooks W. McCuen
Robert J. McGuire
Thomas Mesick
Arthur D. Meyer
George M. Price
Horace B. Pritchard
Edward E. Reifenstein
George M. Retan
George H. Rockwell
Frederick W. Sears
Richard Shanahan
Albert G. Swift
Herbert C. Yeckel

Seniors

John D. Boyd
Arthur S. Broga
Clifford Callahan
Augustus B. Chidester
Emmett A. Dooley
Michael J. Elwood
Hugh Frail
George C. Goewey
George T. Hagen

Juniors

Howard Beach
Laurence M. Campbell
James R. Cargill
Alexander F. Carson
Cyrus E. Davis
Robert E. Frick
Reginald D. Gerrard
Raymond E. Goewey
Harold J. LaTulip
Charles J. Marshall
Leo A. McClusky
William E. Pelow
John Tulloch

Sophomores

Frederick E. Alger
Thomas G. Derr
Leon H. Dudley
Bradford F. Golly
H. Wolcott Ingham
D. Winston Jarvis
George O. MacQueen
Howard B. Mason
Raymond McCarthy
Norman T. Stone
Joseph H. Walsh

Freshmen

Joseph C. LaVallee
Edward G. Schweinberger
Kenneth E. Slaght
Philip W. Smith
Byron S. West

MacQueen Jarvis Pelow Boyd Ingham Cargill Gerrard McCarthy
Walsh Derr Tullock Alger Mason Frick Dudley
McClusky West Stone Hagen Carson Campbell Beach R. Goewey
Callahan Broga Chidester G. Goewey Ellwood Frail Dooley
LaVallee Marshall Slaght Smith Davis Golly

514 S. Crouse Avenue

Phi Delta Epsilon

Professional Medical Fraternity

Founded at Cornell University 1903.

Active Chapters 24. Alumni Chapters 8.

Tau Chapter

Established 1919.

Members in Faculty

Horace L. Leiter
Morris J. Lavine
A. Harry Kallet
Philip Rosenberg
Mandel Shimberg

Seniors

Reuben P. Alderman
Samuel S. Brown
Meyer D. Jacofsky
Edward Pinkus
Hyman Robbins
Emanuel J. Wexler

Juniors

Sidney Berman
Charles H. Birnberg
Elmer S. Gais
Maurice E. Marlow
Harry L. Segal

Sophomores

Leon R. Belmont
Abraham S. Lavine
Albert G. Markel
Monroe A. Rosenbloom

Pledges

Jacob Kerman
Emanuel R. Montz
Oscar C. Posner

Marlow Birnberg Segal Gais Berman Markel Lavine
Pinkus Robins Jacofsky Brown Wexler Rosenbloom Alderman

1124 East Genesee Street

Tau Delta Sigma

Professional Engineering Society

Founded at Syracuse University 1905.

Active Chapters 3.

Alpha Chapter

Members in Faculty

Albert R. Acheson
Edward F. Berry
William P. Graham
Louis Mitchell

Seniors

Lester E. Angwin
Donald L. Baxter
Howard I. Detro
Robert G. Gregory
H. Kenneth Liedy
Paul D. Moore
Olaf L. Olsen
Harold A. Olson

Juniors

Albert B. Becker
William M. Gwynn
John G. Hummel
Harold W. Jefferson
Leonard C. Johnson
William N. Legg
George Reed
Homer A. Smith

Gregory Becker Gwynn Johnson Legg Hummel
Gallivan Olsen Smith Angwin Wise
Olson Liedy Baxter Detro Moore

Alpha Chi Sigma

Professional Chemical Fraternity

Founded at the University of Wisconsin 1902.

Active Chapters 33. Professional Chapters 11.

Pi Chapter

Established 1912.

Members in Faculty

Ross A. Baker
Reginald S. Boehner
Robert K. Brewer
Louis W. Currier
Charles W. Easley
Louis C. Jordy
Earl M. Lowry
Curtiss E. Norton
Ernest N. Pattee
Cahrles D. Post
Charles H. Richardson
James K. Walklet
Louis E. Wise

Graduate Members

James D. Clark
Paul S. Craig
Otto Gelormini
Aden J. King
Walter C. Russell
Clayton C. Spencer
John N. Street
Waldemar Vanselow
Lewis C. Wellington

Seniors

LeGrande A. Diller
Neil B. Easterbrook
Adelbert C. Eichenlaub
Harold C. Folts
J. Franklin Hyde
Burton L. Kassing
Howard S. Nims
Ernest C. Overton
Edward L. Ray
Leonard V. Rohner
William N. Tower
Seymour L. VanOrden
Harold N. Vecella

Juniors

Ledra M. Lawton
William N. Legg
Francis W. McCarthy
Everett P. Partridge
E. Courtland Roys
Philip W. Souder
D. George VanderHoek
Charles B. Williams
Milton A. Wise

Overton Partridge Wise Souder Spencer
Ray Easterbrook Clark Walklet Legg Roys
Craig Wellington VanOrden VanderHoek Eichenlaub Williams
King Hyde Gelormini Diller Folts Vecella Lawton

Phi Delta Phi

Legal Fraternity

Founded at the University of Michigan 1869.
Active Chapters 46. Alumni Chapters 17.

Comstock Chapter

Established 1899.

Members in Faculty

Paul S. Andrews
John W. Church
T. Aaron Levy
Crandall Melvin
Carl Sargent
Harry H. Skerritt
Frank R. Walker
Louis L. Waters

Seniors

Arthur D. Brennan
Arnold W. Chapin
Stephen A. Damico
Thomas M. Durston
Michael W. Fallon
Vincent S. Haneman
L. Barron Hill
John McWilliams
William J. Murphy
Charles R. Ryan
George P. Savage
S. Gerald TenEyck
Frank J. VandeWater
Edward A. Wolff

Juniors

Alexander R. Baldwin
Casper Baltensperger
Glenn F. Carter
Robert E. Dineen
Harold S. Dunlop.
Carl Hines
William R. Stevens
William W. Welton
Edward M. Wycoff

Pledges

Richard Doyle
James C. Feeney
Dorr T. Martin
Alton W. Snyder
Frank S. Stevens
George F. Stevens
Walter P. Townsend
Clarence Van Blarcum
Harold R. Wood

LA FEMME

Les Femmes

"Just like a woman," La Femme of Syracuse plays a very versatile role. She is at once pleasing and useful, a somewhat difficult co-ordination but representative of the true American college girl and not of the type planned out and cut by pattern. The Syracuse woman is an all around women of adaptability, capability and spirituality, the real woman who takes an interest in every phase of life. "She looketh well to the ways of her studies and her hands eat not of the bread of idleness."

The Syracuse woman understands the laws of healtht. About her is an aura of strength and shining vitality. In athletics she can run the hundred yard dash in ten seconds or make a high jump of five feet, play a game of basketball or tennis, while in hockey, swimming, skating, and track she numbers many enthusiasts.

"Just like a woman" should be, our Syracuse woman is a good comrade who realizes that education is a power but still more is it a torch to light the way to the great art of being happy. Man is not obliged to turn his thoughts into small change if he wishes to be understood by her. Her conversation ranges from agriculture to Bolshevism, from taxes to religion and is undeniably a power of inspiration. In scholarship, debating, and dramatics she stands out as a beacon light while in selling doughnuts and gingerbread for the Cripple Drive, the University Emergency Fund or the Syracuse in China Unit, she reasons clearly and shows great business ability and leadership.

The Mid-Victorian women who fainted at opportune moments went out with the long skirts that swept the dust. The Senior Ball, where Syracuse women revel socially and show that they know how to dance and make merry, showed that the long skirts have returned to fashion, but with self-reliant, broad-minded, generous-hearted, gracious and courteous modern Syracuse girl will never be supplanted by the clinging vine type. No matter what happens she can never be "Just a woman."

"In her is high beauty withouten pride,
Youth without greenhead or folie;
To all her works Virtue is her guide,
Gentleness hath slain in her tyrannie,
She is mirrour of all courtoisie;
Her heart is a very chamber of holiness;
Her hand the minister of freedom for almesse."

ΦΙΚ
Social

Women's Day

Women's Day, the traditional day set apart each May for women's activities, originated in 1912 with Eta Pi Upsilon, women's senior honorary society.

On the eve of that day, the lantern ceremony, which takes place on Crouse College Hill, follows the inter-class song competition. This ceremony, distinctive to Syracuse University, is symbolic of the passing of the spirit and traditions of the University from one graduating class to the next.

Early in the morning of Women's Day, the May morning breakfast is served on the grounds at Teachers' College. Later a track meet or a novel swimming meet, such as "The Coney Island Dip" which was held last year, completes the morning program.

The May Day pageant is held in the Stadium in the afternoon. The guest of honor at this event is the May Queen, who has been elected previously by the senior women. At the conclusion of the pageant Eta Pi Upsilon presents a medal to the most representative woman of the Junior class.

The awarding of athletic honors of the Athletic Dinner in the evening, concludes the day's events.

Middy Party

The Women's Student Government Association held its annual middy party for freshmen women on October 19, 1922, in the Archbold Gymnasium. In accordance with the usual custom, each girl wore her class color.

Various student organizations offered stunts for the entertainment of those present. Following the entertainment, there was inter-class singing. The evening ended with dancing and the serving of refreshments.

Women's Athletic Dinner

One of the most popular events of the past year was the annual Athletic Dinner, May 5, 1922, in the Agricultural Building, open to all University women. Miss Marguerite Woodworth presided as toastmistress. The dinner, as usual, was a sumptious affair and was followed by the award of championships and special honors by the representatives of the various branches of athletics.

Gamma Phi Beta received the cup for inter-living center basketball. The custom of awarding cups to the two leading class teams was inaugurated. The class of 1924 won the first cup, and the class of 1923 the second.

Margaret W. Wade, '22, and Cora E. LeRoy, '22, received sweaters bearing the English "S", which is an award to the two most representative women in athletics. Leonarda Fisher, '22, was given the tennis championship cup, and Margaret L. Payne, '25, the cup for freshman tennis.

Fifty women were awarded the "Pine Tree S", an insignia awarded for the first time to members of the Outing Club who had earned ninety-five points in sports, first aid, woodcraft and nature lore.

The Military Ball

The Military Ball, held each year under the auspices of the Women's Athletic Association, is given exclusively for women. The affair, a precedent established ten years ago in the University, is in the form of a masked dance.

Miss J. Marie Richards, Dean of Women, and other faculty members acted as judges in awarding prizes for the cleverest and most original costumes.

Y. W. C. A. Recognition Service

The annual Y. W. C. A. Recognition Service, held November 16, 1922, in Crouse College of Fine Arts, is the official initiation service marking the formal reception of new members into the organization. Following the service, it is customary to hold a membership banquet in the College of Home Economics.

Last year's banquet was in charge of Florence A. Matteson, '23. The music was under the direction of Esther E. Davis, '24. Dean J. Marie Richards acted as toastmistress. Mrs. Charles W. Flint gave the welcoming address and Miss Helene Willey was speaker for the evening. Chancellor and Mrs. Charles W. Flint, Mr. Drye Davis, and the faculty advisory board were the guests of honor.

Freshman Women's Circus

The "Frosh Circus," a spectacular two-ring circus, is held annually in Archbold Gymnasium under the direction of the chairman of the social committee of the freshman class.

In the afternoon, elephants, caged animals and clowns, headed by the "kazoo band," parade around the campus and thoroughly advertise the coming performance. In the evening some of the first year women take the roles of performing elephants, bears and camels while others, as clowns, keep the spectators in continual mirth with their queer antics and ceaseless chatter.

Chorus girls, skillful wrestlers, fancy dancers and tight rope walkers add to the attraction of the rings while side shows offer to circus goers alluring invitations to see the biggest freaks of the country or to have their fortunes told. "Hot dogs," peanuts, popcorn and pink lemonade are sold in booths, representing popular living centers. A prize is given to the house which the judges decide has the most attractive booth.

ATHLETICS

Goreth Ryder Brevoort Sleight Daniels
Spencer Hutt Wells MacKenzie Howarth

Women's Athletic Association

The Women's Athletic Association is composed of all women registered in the University and is controlled by the Women's Athletic Governing Board, the active members of which are the representatives of the various sports and the general officers of the Association. The duties of this board include the planning for the Military Ball, the annual athletic meets for Women's Day and the annual Athletic Dinner, as well as the interfraternity, interclass and inter-living center contests.

Governing Board

Ellen Hayes	*Faculty Adviser*
Katharine M. Wells '23	*President*
Carrie E. Spencer '23	*Vice-President*
Mary T. MacKenzie '24	*Secretary*
Kathryn M. Hutt '23	*Treasurer*
Alice E. Brevoort '24	*Basketball Representative*
Florence M. Ryder '24	*Track Representative*
Lucile C. Sleight '24	*Swimming Representative*
Eleanor S. Howarth '23	*Tennis Representative*
Margaret L. Goreth '24	*Rifle Representative*
Frances Daniels '25	*Outing Club Representative*
Ruth A. Mack '25	*Hockey Representative*

Wearers of Insignia

Winners of the White Spaulding Sweaters, Awarded to the Two Most Representative Seniors.

Cora E. LeRoy '22
Margaret M. Wade '22

Wearers of Old English "S"

Awarded for playing in three winning games.

Gladys E. Harding '22
May L. Watrous '23
Harriet Morgan '24
Mary T. MacKenzie '24
Alice E. Brevoort '24
Florcence M. Ryder '24
Gertrude Goreth '25

Wearers of Blouse Numerals

Awarded for playing in two winning games.

Leonardo Fisher '22
Gladys E. Harding '22
Louise R. Hildreth '22
Janet Johnson '22
Marjorie Townsend '22
Eleanor S. Howarth '23
Marjorie H. Wells '23
Elizabeth Buckman '23
Jane D. Wright '23
Ruth Nicholoy '23
Elma L. Greenwood 23
May L. Watrous '23
Mary T. MacKenzie '24
Harriet Morgan '24
Alice E. Brevoort '24
Margaret L. Goreth '24
Florence M. Ryder '24
Lillian-C. Jones '24
Dorise C. Benham '25
Ruth A. Mack '25
Helen Michaels '25
Gertrude Goreth '25
Anna K. Joyce '25
Helen Bullard '25

Wearers of Circle Sleeve Numerals

Awarded to the substitutes on the first team.

Mary L. Platt '22
Dorothy M. Derr '22
Murle V. Lewis '22
Jennie Williams '22
Marylyn Edmond '23
Carrie E. Spencer '23
Laura R. McCollister '23
Margaret B. Rice '23
Elizabeth Conklin '23
Louise J. McKay '24
Ruth Sullivan '24
Beatrice Evans '24
Eleanor M. Baltz '24
Ruth N. Barber '24
Margaret M. Kildunn '25
Rose Hildebrand '25

Wearers of Sleeve Numerals

Ruth E. Sweet '22
Carlyn Taylor '22
Jennie Williams '22
Cora E. LeRoy '22
Ruth C. Merry '22
Murle V. Lewis '22
Dorothy M. Derr '22
Marlyn Emond '23
Elizabeth M. Conklin '23
Laura R. McCollister '23
Ethelyne Anderson '23
Carrie E. Spencer '23
Margaret B. Rice '23
Louise J. McKay '24
Thelma Robertson '24
Beatrice Evans '24
Ruth N. Barber '24
Marjorie Bye '24
Margaret Rausch '24
Elizabeth M. Ramsey '24
Dorothy L. Coleman '24
Kathryn Robertson '25
Dorothy F. Lamb '25
Margaret M. Kildunn '25
Rose Hildebrand '25
Ida M. Olsen '25
Dorothy Rathbun '25
Ruth Sullivan '25
Rachel Merrilees '25

Rifle Insignia

Effie Bly '22
Mable M. Caflish '22
Meva V. Every '22
Grace D. Lippincott '22
Thelma Searles '23
Mary C. McNamee '23
Ernestine I. Pulver '23
Isabel D. Hogue '24
Jane D. Wright '25
Fannie H. Love '25
Marian A. Edmonds '25

Winners of Individual Cups Awarded For Playing on Champion Basketball Teams

Alice E. Brevoort '24
Harriet Morgan '24
Mary T. MacKenzie '24
Margaret L. Goreth '24
Florence M. Ryder '24
Lillian C. Jones '24

Second Team Championship Insignia

Marylyn Emond, '23
Elizabeth M. Conklin '23
Clarabel Hord '23
Laura R. McCollister '23
Margaret B. Rice '23
Ethelyn J. Anderson '23
Carrier E. Spencer '23

1923 Basketball Squad

Ryder Brevoort Baltz
Bye Bray Robertson Sleight Goreth Marot
Paine McKenzie Leonard McKay Dorland

1924 Basketball Squad

Conklin Jones Howarth Nicoloy Emmond
Wright Greenwood Spencer Watrous Anderson

1925 Basketball Squad

Swift Sears Rhode Moon Dyer Feeney Rich Watkins Sucher
Lyons Olsen Rumberger Comstock Weaver VanSiclen Bruce
Sweet Proctor Goreth Joyce Kildune Hunt

1926 Basketball Squad

Martin McClive Schrader
Sprague Dickerson Bedell Rader Roberts
Hutcheson McGuirk Hyde Grace Manchester

Women's Track

The annual track meet of the Women's Athletic Association was held Tuesday, November 7, 1922, in the Archbold Stadium. The Juniors won the meet by scoring a total of forty-five points. The Seniors were second with twenty-five points to their credit. Twenty points were won by the Freshmen and twelve by the Sophomores.

The Flying Mercury "S", given for scoring ten or more points was awarded to: Carries E. Spencer '23, Margaret L. Goreth '24, and Alice E. Bevoort '24.

Class Captains

Ethelyn J. Anderson	1923
Helen A. Fielding	1924
Lorna E. Lyons	1925
Lois E. Lawrence	1926

Women's Tennis Team

The women of the University have long been handicapped in developing tennis, because of the lack of suitable courts. With the new athletic field and tennis courts this sport should become more popular, and competition in the inter-class tournament will be keen this spring.

In the latter part of May, 1922, the final match was played between Leonarda Fisher '22 and Margaret Payne '25, Miss Fisher winning the championship.

The class captains were: Leonarda Fisher '22, Eleanor S. Howarth '23, Elizabeth S. Marot '24, Margaret L. Payne '25.

Class Captains

Leonarda Fisher	1922
Ruth Nicholoy	1923
Helen D. Bergen	1924
Berdie H. Schwab	1925

Women's Swimming

The largest crowd ever assembled at a women's swimming meet, gathered in the tank room of the Archbold gymnasium, Friday, May 5, 1922, at 10:30 A. M. The meet was one of the attractions of the Spring Carnival of the University, and was in the form of an exhibiton or "Coney Island Dip."

The room was decorated with bright crepe paper and appropriate signs were conspicuous on the walls. Life-guards, vampires, gentlemen and mischievous children added to the fun.

Red Cross Life Saving Corps

Louise A. Hildreth '22
Julia L. Dowling '23
Emily Seiler '23
Margaret E. Smith '23
Mabel M. Caflish '24
Mayfred Dutton '24
Margaret Gilcher '24
Elizabeth S. Marot '24
Laura E. Miller '24
Lucile C. Sleight '24
Elsie Welker '24
Elizabeth Houghton '25
Doris E. Ireland '25
Margaret L. Goreth '25
Frances L. Proctor '25

Dolphin "S"

Ruth A. Mack '25
Anna K. Joyce '25

Ice Hockey

Ice hockey was introduced at Syracuse University in 1922. The organizations for men and women were started jointly, with Professor Laurie Cox as coach and president. Due to many obstacles and to a lack of material, the women's branch has not developed to any great extent, but with more enthusiasm on the part of the undergraduates next year, it will soon be an important winter activity.

Officers

Jessie George '25 ..... *General Manager*
Lucile Sleight '24 ..... *Junior Manager*
Katherine Gabrielson '25 ..... *Sophomore Manager*
Alice Wright '26 ..... *Freshman Manager*

Love Hogue
Edmonds Wright Searles

Women's Rifle Club

The Women's Rifle Club, organized in 1920 at Syracuse University, has the distinction of being the first College Women's Team. Though the club has been established a very short time, the large number of women who try out every year proves it to be one of the most popular sports for women in the University.

In 1922 matches were held with twelve colleges and universities. Syracuse was victorious in ten of these contests.

The Rifle "S" was awarded to the following members of the team, 1922-1923:

Effie Bly '22
Marian Edmunds '25
Neva Every '22
Isabel D. Hogue '24
Florence Howard '22
Grace D. Lippincott '22
Fannie H. Love '25
Mary C. McNamee '23
Thelma Searles '23
Jane D. Wright '23

Officers for 1922-1923

Jane D. Wright '23 ..... *President*
Thelma Searles '23 ..... *Vice-President*
Marian Edmunds '25 ..... *Secretary*

ORGANIZA-
TIONS

Nicholoy Ryder Wells Hepinstall Bissell Rousch Howarth
VanVleet Hewitt Gramn Symons Matteson Dexter
Joy Coleman Hawkins Wells Watrous Bearss Clay

Women's Student Government Association

The Women's Student Government Association, formerly the Women's League, is in charge of all matters pertaining to the women of Syracuse University. The executive and judicial work of W. S. G. A. is carried on by the Small Board, which enforces the rules, and the Large Board, which helps to make the rules.

The Small Board is composed of: Officers of W. S. G. A., Presidents of Y. W. C. A. and Women's Athletic Association, Women's Editor of the Daily Orange, Fire Captain, Chief Executives of the four class organizations, and Chairmen of the Standing Committees. The Large Board is composed of the Small Board, with the addition of the House Presidents of the living centers.

Officers

H. Marjorie Wells '23 ..... *President*
Anne M. Hawkins '23 ..... *First Vice-President*
May L. Watrous '23 ..... *Second Vice-President*
Dorothy L. Coleman '24 ..... *Third Vice-President*
Celia O. Bearss '24 ..... *Secretary*
Betty G. Joy '24 ..... *Treasurer*

Chairman of Committees

Alberta I. Clay '23 ..... *Eligibility Committee*
Eleanor S. Howarth '23 ..... *House Committee*
Frances Rousch '24 ..... *Social Committee*
Ruth A. Haas '24 ..... *Vocational Committee*
Naomi R. Gram '24 ..... *Vocational Committee*
Marion L. Dexter '23 ..... *Off Campus Committee*
Helen R. Hewitt '23 ..... *City Women's Committee*
Florence A. Matteson '23 ..... *President, Y. W. C. A.*
Katharine M. Wells '23 ..... *President, Women's A. A.*
Violet V. Symons '23 ..... *Women's Editor, Daily Orange*
M. Helen VanVleet '24 ..... *Fire Captain*
Ruth Nicholoy '23 ..... *Chief Executive, Senior Class Organization*
Frances G. Hepinstall '24 ..... *Chief Executive, Junior Class Organization*
Harriet R. Bissell '25 ..... *Chief Executive, Sophomore Class Organization*

Lovett McKinney Buckman Mount Ketcham Hutt
Krespach H. Fielding Warren Holbrook Williams G. Fielding
Clark Rice Matteson Jones Millelr

Y. W. C. A.

Officers

Florence A. Matteson '23 ..... *President*
Margaret B. Rice '23 ..... *Vice-President*
Janice M. Clark '24 ..... *Secretary*
Emilie E. Jones '23 ..... *Treasurer*
Marguerite Woodworth '18 ..... *General Secretary*

Committee

E. Virginia Williams '24 ..... *Big Sister*
Helen A. Fielding '24 ..... *Hospitality*
Kathryn M. Hutt '23 ..... *Conventions and Conferences*
Margaret B. Rice '23 ..... *Membership*
Laurel C. McKinney '23 ..... *Religious Meetings*
Alice E. Mount '23 ..... *Social Service*
Marian Lovett '24 ..... *City Extension*
Emily L. Ketcham '23 ..... *Campus Service*
Helen G. Krespach '24 ..... *World Fellowship and Voluntary Study*
Frances B. Trask '25 ..... *Student Volunteer*
Grace E. Miller '24 ..... *Undergraduate Representative*
Margaret Holbrook '26 ..... *President, Freshman Cabinet*

J. Smith Ketcham Conrow Jones Jeffries
Sears C. Smith Fry Hathaway Ferguson Gardei
Crow Barker Nicholoy Wear Warren

1923

RUTH NICHOLOY ..... *Chief Executive*
RUTH T. BARKER ..... *Assistant Chief Executive*
DOROTHY L. CROW ..... *Secretary*
MARGARET E. WEAR ..... *Treasurer*
EMILY L. KETCHAM ..... *Chairman of Social Committee*

Bedle Sloate Ryder Rousch Lovett Joy
Gother Brevoort Hepinstall Williams Davis

1924

FRANCIS G. HEPINSTALL ..... *Chief Executive*
ALICE E. BREVOORT ..... *Assistant Chief Executive*
RUTH A. HAAS ..... *Secretary*
E. VIRGINIA WILLIAMS ..... *Treasurer*
MARGARET L. GORETH ..... *Chairman of Social Committees*

Sears Brue Height Brown Wood Joyce Fitzpatrick
VanSicklen Benham Bissell Legge Robertson

Women's Class Organizations

1925

HARRIET R. BISSELL ..... *Chief Extcutive*
DORISE C. BENHAM ..... *Assistant Chief Executive*
ESTHER M. LEGGE ..... *Secretary*
MARION R. VANSICLEN ..... *Treasurer*
KATHRYNE ROBERTSON ..... *Chairmanof Social Committee*

1926

ALICE WRIGHT ..... *Chief Executive*
DOROTHEA BOHMANSON ..... *Assistant Chief Executive*
ADELAIDE ATWELL ..... *Secretary*
ELITA HYDE ..... *Treasurer*
HELEN FERGUSON ..... *Chairman of Social Committee*

Corda Fratres Association of Cosmopolitan Clubs

Founded at University of Wisconsin in 1907.
Active Chapters 32.

Syracuse Women's Chapter

Seniors

Rosamond Alston
Ethelyn Anderson
Helen Bailey
Ceelia Eldridge
Clara Elsaesser
Hertha Lingg
Helen McKelvey
Josephine Smith
Alice Troutman
Marguerite Woodworth

Juniors

Ruth Chaffee
Beatrice Evans
Ruth DeMond
Alice Green
Elizabeth Koepf
Ruth Lyons
Ellfa Shaul
Catherine Webster

Sophomores

Marion Bruce
Alice Davidson
Reta Holloway

Freshmen

Helen Benjamin
Katherine Fitch
Lucie Gerard
Hazel Hurst
Doris Madison
Siri Ohman

Conklin Sears Anderson Morse Nicholoy Lyon Gram Smith

Women's Outing Club

The purpose of the Outing Club is to create in its members an increased love and knowledge of the Out-of-Doors. The membership is open to all Syracuse University women. Monthly meetings are held, at which a series of lectures is given on some topics which furthers the aim of the Club. The awards are: A Pine Tree "S", which is given to all members earning the required ninety-five points in Woodcraft, Sports, Nature Lore, and First Aid; and an "Additional Award," for which those who have won the "Pine Tree S" are eligible to work. This latter is given for earning sixty-five points, in branches more advanced than those for the "Pine Tree S".

Officers

Ruth Nicholoy '23 ..... *President*
Ethelyn J. C. Anderson '23 ..... *First Vice-President*
Naomi R. Gram '24 ..... *Second Vice-President*
Mary A. Sears '25 ..... *Secretary*
Josephine C. Smith '23 ..... *Treasurer*

Chairmen of Committees

Elizabeth M. Conklin '23 ..... *Woodcraft*
Lorna F. Lyons '25 ..... *Sports*
Marian L. Morse '24 ..... *Nature Lore*
Marian A. Topping '24 ..... *First Aid*
Ethelyn J. C. Anderson '23 ..... *Additional Award*

Pulver MacCallum Coulter
Briggs Jones Warren Smith
Fox Thorpe Center

Consumers' League

The Consumers' League of Syracuse University is affiliated with the State and national organizations of that name. It aims to give women and children a square deal in industrial life and to secure industrial order by legislation. It believes that social justice is the best safeguard against social disorder.

Membership in the organization is open to all women students. Monthly meetings are held at which out-of-town speakers, who are informed on industrial conditions, discuss some interesting subjects.

Officers

Mary Warren '23	*President*
Clarene Smith '23	*Vice-President*
Elizabeth M. Briggs '24	*Treasurer*
Dorothy C. Jones '25	*Secretary*
Doris J. Thorpe '24	*Membership*
Ernestine I. Pulver '23	*Social*
Irma E. MacCallum '24	*Legislative*
Anna G. Center '24	*Legislative*
Ruth C. Fox '23	*Publicity*
Alice Coulter	*Publicity*
Laura E. Miller '24	*Posters*

Gould Newman Weaver Colter Burchard
West Brown Moore Edmunds Heile Leader
Colburn Buschor Williams Ireland Keeney Gray Stowe Hawkins
Elsaesser Haight Joyce Nickerson Hughes Bailey Albrecht

Women's Debate Club

The Women's Debate Club was organized in the fall of 1921 for the purpose of promoting interest in public speaking, and developing material for intercollegiate and class debates. Miss Grace Bull of the Faculty Administration has taken an active interest as adviser of this organization.

Officers

Virgilyn A. Nickerson '23 ..... *President*
Frances I. Henninger '24 ..... *Vice-President*
Maveret E. Hughes '23 ..... *Secretary*
Anna K. Joyce '25 ..... *Treasurer*
Helen M. Bailey '23 ..... *Manager*

Silver Bay Club

The Silver Bay Club is open to all college women who have ever attended Silver Bay conference. It is organized for the purpose of promoting Silver Bay spirit, and for encouraging other women to attend the conference held at Lake George, New York, every year.

A part of the proceeds from the annual May morning breakfast has helped to send delegates from Syracuse to the conference. This year, however the club, with its monthly meetings, has become very active and intends to send its own delegates.

Officers

Grace A. Fielding '24 ..... *President*
Grace E. Miller '24 ..... *Vice-President*
Helen E. McKelvey '24 ..... *Secretary and Treasurer*

HONOR SOCIETIES

Hutt Howarth M. Wells Mount Watrous
Warren Ketcham Symons McKinney Nicholoy Clay
Matteson Greenwood Hawkins Spencer K. Wells

Eta Pi Upsilon

Senior Class Society.
Founded at Syracuse University 1898.

Sorores Honorariae

Dean Jean Marie Richards
Katharine Sibley

Sorores in Universitate

Alberta I. Clay
Elma L. Greenwood
Anne M. Hawkins
Eleanor S. Howarth
Kathryn M. Hutt
Emily L. Ketcham
Florence A. Matteson
Laurel C. McKinney
Alice E. Mount
Ruth Nicholoy
Carrie E. Spencer
Violet V. Symons
Mary Warren
May L. Watrous
Katharine M. Wells
Marjorie H. Wells

Troutman — Burch, Hutt, Eldridge — Dick, Redman, Brown — Miller, Warren, Pickard — English, Derr, Mount — Anderson, Smith — Nadler

Pi Lambda Theta

Honorary Pedogogical Society. Active Chapters 9.

Beta Chapter

Established at Syracuse University 1912.

Officers

ALICE MOUNT ..... *President*
GWENDOLYN SMITH ..... *Vice-President*
GENEVIEVE BROWN ..... *Treasurer*
CELIA ELDRIDGE ..... *Recording Secretary*
MARY PICKARD ..... *Corresponding Secretary*
ZILPHA BOWERS ..... *Keeper of Records*
EMILY DERR ..... *Chapter Correspondent*

Members

Seniors

Constance Anderson
Zilpha Bowers
Genevieve Brown
Caroline Buck
Emily Derr
Martha Dick
Celia Eldridge
Winona English
Kathryn Hutt
Dorothy Miller
Alice Mount
Gertrude Nadler
Olga Pfau
Mary Pickard
Olive Redman
Gwendolyn Smith
Alice Troutman
Mary Warren

Bloomer Gould Miller Holbrook Storr
Sparrow Trenholm Jones Rogers Grinnell Heaton
Stone Fuller Wheat Patch

Pi Lambda Sigma

Honorary Professional Library Fraternity.
Founded at Syracuse University 1903.

Alpha Chapter

Established 1914.

Honorary Member

Elizabeth G. Thorne

Members in Faculty

Cecil Convers
Anna M. Green
Marian S. Jennings
Marjorie Patch

1922

Catherine Bloomer
Cecil Convers
Ethel Fuller
Gladys Gould
Marjorie Patch
Doris Stone

1923

Bessie M. Grinnell
Lois Heaton
Virginia Holbrook
Winifred E. Jones
Clara B. Miller
Ruth A. Sparrow
Edna Storr
Hazel V. Trenholm
Ruth M. Wheat

McKinney Buckman Porter DeForest Symons
M. Parker M. G. Parker Crockett Whitnall
Briggs Marot Greenwood Sargant Mount

Theta Sigma Phi

Honorary Women's Journalistic Fraternity.
Founded at University of Washington 1909.
Established at Syracuse University 1920.

Seniors

Elizabeth Buckman
Elma Greenwood
Beatrice Laffey
Laurel McKinney
Mabel Parker
Mildred Parker
Irma Porter
Violet Symons

Juniors

Elizabeth Briggs
Helen Crockett
Charlotte DeForest
Elizabeth Marot
Alice Mount
Julia Sargeant
Dorothy Whitnall

Champion Fry Pulver Unbehend Greene Vanderhoff Hewitt
Clark Hutt Wright Dodge Peters

Gamma Epsilon Pi

Women's Professional and Honorary Business Fraternity
Founded at University of Illinois 1918.
Active Chapters 17.
Established at Syracuse University 1922.

Members in Faculty

Flora A. Elder
Lillian M. Lang
Helen K. Salmons
Mabelle Stearns

Members

Lolita A. Champion
Carmalita L. Clark
Dorothy Dodge
Marie E. Fry
Marion E. Greene
Helen R. Hewitt
Kathryn M. Hutt
Beulah E. Peters
Ernestine I. Pulver
Anita Unbehend
Mildred H. Vanderhoef
Louise M. Wright

GORDON
ATTES

The Pan-Hellenic Association

THE Pan-Hellenic Association was founded by the women's fraternities of Syracuse University in 1904.

The purpose of the organization is to govern the rushing and pledging rules of the University and promote the aims of National Pan-Hellenic.

Each national fraternity is allow three representatives: Two from the active chapters and one alumna. These delegates unite to maintain a spirit of co-operation among the chapters, which is culminated in the annual Pan-Hellenic dinner.

Officers

HELEN HEWITT Δ Δ Δ ..... *President*
WINONA ENGLISH K A Θ ..... *Vice-President*
CELIA BEARSS Δ Γ ..... *Secretary*
ELIZABETH HATHAWAY A Ξ Δ ..... *Treasurer*

Pan-Hellenic Banquet

THE first Pan-Hellenic Banquet held in Syracuse University, took place on April 28, 1922, at Joseph Slocum College of Agriculture. The toastmistress of the evening was Dorothy Manwarren '22, president of local Pan-Hellenic. Dorothy Tallman '22, Helen Hewitt '23, and Nerine Mason '22 were speakers of the evening. Louise Leonard, a member of National Pan-Hellenic Congress, gave the concluding speech. The committee in charge of the banquet consisted of Margaret Haskins '22, Gladys Harding '22, Carrie Spencer '23, and Clarence Smith '23.

Syracuse University has had a local Pan-Hellenic Association for eight years and it is hoped that this banquet will become an annual event.

Sororities

In Order of Establishment at Syracuse University.

Alpha Phi	1872
Gamma Phi Beta	1874
Kappa Kappa Gamma	1883
Kappa Alpha Theta	1889
Pi Beta Phi	1896
Delta Delta Delta	1896
Delta Gamma	1901
Alpha Gamma Delta	1904
Alpha Xi Delta	1904
Sigma Kappa	1905
Alpha Chi Omega	1906
Chi Omega	1911
Alpha Omicron Pi	1914
Alpha Epsilon Phi	1919
Phi Mu	1920
Chi Sigma Theta	1920
Zeta Tau Alpha	1922
Kappa Delta	1922
Theta Delta Phi	1923

Professional

Zeta Phi Eta (Oratorical)	1914

Alpha Phi

Founded at Syracuse University, 1872.
Active Chapters 24. Alumnae Chapters 21.

Alpha Chapter

Established 1872.

Seniors

F. Elizabeth French
Eleanor D. Hay
Florence S. MacInnis
Priscilla Proseus
Helen Swartz

Juniors

Vera E. Bedle
Erma R. Burch
Winifred L. Butts
Ethel L. Desgrey
Albertena Hershberger
E. Francis Honsinger
Elizabeth G. Joy
F. Carmen Lucas
Marjorie Pratt
Sybil B. Stevens
Dorothy L. Strang
Frances E. Warner

Sophomores

Esther B. Andrews
Dorise C. Benham
Margaret E. Bond
Helen E. Chadwick
Evelyn L. Comstock
Josephine de Vane
Margaret Ellithorp
Rose Hildebrand
Martha Leavitt
Mary L. Rautenberg
Esther R. Sweet
Gwynnath Wiley

Pledges

Jane Baxter
Florence A. Cassedy
Frances E. Cottrell
Dorothy F. Fish
Caroline Gere
Genevieve M. Goodenough
Julia O. Hines
Ida M. Hudson
Dorothy Huey
Mary E. Landenberger
Louise L. Neill
Gertrude M. Park
Thelma Rees
Sarah C. Smith
Lucille E. Story

Cassidy Desgrey Chadwick Huey Hudson Butts Gere Burch
Cautenberg DeVane Strang Comstock Benham Hildebrand Neil Warner Sweet
Goodenough Leavivtt Ellithorpe Wiley Cottrell Reis Baxter Parks
Bedle Joy Proseus Swartz MacInnis Hay Pratt
Storey Stevens Andrews Hines Lucas Smith

308 Walnut Place

Gamma Phi Beta

Founded at Syracuse University, 1874.

Active Chapters 29. Alumnae Chapters 18.

Alpha Chapter

Established 1874.

Members in Faculty

Helen Archbold
Dr. Minnie M. Beebe
Ellen Hayes
May L. McChesney
Johanna Potter
Agnes L. Seiter
Katharine Sibley
Marguerite Woodworth

Seniors

Elizabeth Buckman
Ruth Buckman
Katharine T. Cobb
Grace H. Eddy
Mary K. Ellis
Margaret Head
Eleanor Howarth
Margaret Rice
Mary Taylor
Katherine I. Wheatley

Juniors

Helen M. Crockett
Margaret L. Goreth
Gladys Hamacheck
Marian Lovett
Mary T. MacKenzie
Elizabeth S. Marot
Erma F. Stoecker
Florence M. Ryder
Frances M. Ward

Sophomores

Harriet R. Bissell
Annette Boshart
Allada Feeney
Gertrude Goreth
Marjorie L. Mansfield
Marian L. Mills
Edwena R. Munro
Dorothy Olmsted
Nelda A. Pfohl
Audrey Seiter
Louisa E. Shepp
Mildred Sucher
Helen Wheatley

Pledges

Alice Coonley
Mildred R. Chase
Dolores Dosser
Vivian A. Downey
Juliet Hines
Elita M. Hyde
Mary T. Lyman
Doris Machold
Helen N. Porter
Frances G. Robison
Elizabeth Seiter
Marian Seiter
Virginia L. Smith
Jean B. Spencer
Ruth S. Wagner

Munro Wheatley Robison Wagner Hyde Spencer Hamacheck
Crockett Smith Seiter Mills Bissell Lovett Stoecker Ryder
Shepp Pfohl Chase Sucher Dosser MacKenzie Marot Coonley Olmsted M. Goreth
Ward R. Buckman Cobb Eddy Rice Buckman Howarth
Lyman Porter G. Goreth Mansfield Hines

113 Euclid Avenue

Kappa Kappa Gamma

Founded at Monmouth College, 1870.
Active Chapters 47. Alumnae Chapters 53.

Beta Tau Chapter

Established 1885.

Members in Faculty

Dorothy Boggs Bolton
Alice Childs
Belle L. Brewster
Mary E. Magavern

Seniors

Florence N. Bruce
Elsa E. Berwald
Pauline L. Knipp
Florence M. Nicholson
Evelyn L. Pomeroy
Jeannette G. Ross
H. Marjorie Wells

Juniors

Elizabeth H. Bump
Florence Bray
Mildred M. Furbush
Esther Hannahs
Grace E. Miller
E. Virginia Williams

Sophomores

Charlotte A. Baker
Catherine Cahalan
Helen F. Cheney
Ruth E. Dowding
Kathryn L. Kingston
Marjorie E. Latham
Irene E. Lloyd
Kathryne Robertson
Alice L. Root
Frances V. Sharpe
Pauline E. Steele
Vivian L. Watkins
Lucena A. Wood

Pledges

Adelaide H. Atwell
Helen H. Bland
Dorothea Bohmanson
Margaret T. Calkins
Gertrude Dean
Janice M. Dorr
Margaret R. Gulick
Ruth J. Magavern
Gladys M. Wharton
Margaret L. Williams
Mary M. Williamson

Bump Wood Atwell Bohmanson Dorr Dowding Williamson Dean
Wharton Magavern Latham Sharpe Root Baker Lloyd
Cheney Watkins Calkins Miller Kingston Bray Robertson Cahalan
V. Williams Ross Wells Bruce Furbush Pomeroy Hannahs
Steele M. Williams

907 Walnut Avenue

Kappa Alpha Theta

Founded at De Pauw University, 1870.

Active Chapters 46. Alumni Chapters 36.

Chi Chapter

Established 1889.

Members in Faculty

Vera Sweet
Nelle E. Wilkinson

Seniors

Marion L. Dexter
Marylyn Edmond
M. Winona English
Marion E. Greene
Madge C. Kendig
Beryl C. Lewis
Olive Redman
Katherine M. Wells

Juniors

Alive E. Brevoort
H. Dorothy Deans
Evelyn Eilert
Grace A. Fielding
Helen A. Fielding
Marion E. Hubbs
Mattie C. Hubbs
Sarah B. Hunt
Miriam A. Linville
Elizabeth F. Little
Alice Peck
Alice C. Sandford
Dorothy I. Whitnall

Sophomores

Ruth A. Crannell
Emily G. Davis
Marjorie Ehle
Mary FitzPatrick
Katherine Gabrielson
Angeline L. Haight
Mary C. Hill
Anna K. Joyce
M. Angeline Shults
Doris B. Stillman
Mary B. Yard

Pledges

Lena Carroll
Vera Ehring
Elizabeth Emond
M. Elizabeth Fulton
Martha W. Hahn
Doris H. Moore
Gertrude L. Sprague
Margaret L. Wehman
Cora Whyland

Hill Eilert Wehman Crannell Brevoort M. C. Hubbs Shults Greene
Gabrielson Ehle FitzPatrick Haight Linville H. Fielding Little
Stillman M. E. Hubbs E. Edmond Ehring Carroll Moore Fulton Peck
Wells Dexter Kendig Lewis M. Edmond Joyce Redman
G. Fielding Sandford Deans Sprague Whitnall Davis

306 Walnut Place

Pi Beta Phi

Founded at Monmouth College, 1867.

Active Chapters 65. Alumnae Chapters 82.

New York Alpha Chapter

Established 1896.

Members in Faculty

Mrs. Eugene F. Bradford
Kareta M. Briggs
Grace S. Bull
Anna M. Green
Mrs. Marian S. Jennings

Seniors

Ruth T. Barker
Rhoda E. Clark
Katharine N. Conrow
C. Evelyn Garlock
Anne M. Hawkins
L. Pearl Metzger
Irma R. Porter
Kathryn E. Slauson
Louise M. Wright

Juniors

Clara Alvord
Bernice Bohlman
Rhoda G. Briggs
Janice M. Clark
Dorothy L. Coleman
H. Ruth deLano
Della M. Hancock
Doris L. Mills
Dorothy E. Tower
Evelyn E. VanAlstine
M. Helen VanVleet
Marion A. Williams

Sophomores

Helen A. Agens
Ada I. Edwards
Marjorie F. Green
Marjorie Manwarren
Leda M. Metzger
Geraldine E. Ridings
Elizabeth D. Swinton
Elizabeth Zurflieh

Pledges

Justa L. Bennett
Maude S. Cabell
Mildred M. Cartwright
Edna M. DuBois
Lucia G. Fry
Evelyn E. Hart
Lois E. Lawrence
Ellen E. Manning
Charlotte M. Merwin
Miriam Middendorf
Isabel Murray
Dorothy L. Nelson
Elizabeth C. J Newberry
Dorothy L. Parker
Frances D. Raymond
Madge Sponable
Catherine Wille
Alta L. Williams.

Murray Merwin Lawrence Porter Nelson Conrow Edwards Manning Sponable Middendorf
Dubois Parker Garlock Coleman A. Williams Mills Ridings Agens Fry
L. Metzger Zurfleih Greene VanAlstine Swinton Tower P. Metzger Bohlman Alvord Hancock Newberry
R. Clark M. Williams VanVleet Barker Hawkins J. Clark Slauson Delano Wright
Hart Bennett Cartwright Briggs Manwarren Raymond

215 Euclid Avenue

Delta Delta Delta

Founded at Boston University, 1886.

Active Chapters 62. Alumnae Chapters 58.

Omicron Chapter

Established 1896.

Members in Faculty

Mrs. Ethel Martindale
Mrs. Bertha Williams

Seniors

H. Virginia Burdick
Helen R. Hewitt
Emily A. Jeffers
Beatrice S. Laffey
Dorothea B. Palmer
Lillian L. Postles
Ernestine I. Pulver
Eradell G. Walrath

Juniors

Frances P. Cowan
Olive L. Coy
Alice I. Greene
Ethel A. Hayden
Esther Hyatt
Louise J. McKay
Lillian M. Mertz
Phylis M. Pack
Marian E. Pingrey
Carolyn M. Porter

Sophomores

Alice Bohling
Dorothy Bohling
Jean Conrad
Jeanette S. Crisp
Helen K. Dodson
Marguerite E. Fivaz
Dorothy F. Lamb
Frances M. Overton
Mary K. Pengelly
Vena E. Stevens

Pledges

Dorothy G. Bassett
Sara E. Burton
Esther M. Blakeney
Esther E. Davis
Josephine E. Hall
Elizabeth Hauxhurst
Margaret Holbrook
Doris H. Lamson
Margaret Leonard
Dorothy Mitten
Dorothy J. Snyder
Ethel M. Tallmadge

Syracuse University

1514

Date Feb 4 '25 $ 117/50

BUSINESS ADMINISTRATION

Received of Gertrude Spr[illegible]

PAID

For Tuition and Fees 2nd Semester, Year 192 192

FEB 4 - 1925

Labs.

Syracuse University

1	
2	
3	
4	

YC
CASHIER

Excess Hrs. Schp.

Pingrey Holbrook Mitten Coy Fivaz Hawxhurst Pulver Greene
Burton Porter Blackeney Harper Dodson Metz Hewitt Hayden
Pack D. Bohling Burdick Leonard Snyder Walrath Crisp A. Bohling
Cowan Hale Lamb Pengally Jeffers Postles Tallmadge Conrad
Laffey Hyatt McKay Palmer Lamson Overton Bassett

300 Walnut Place

Delta Gamma

Founded at the University of Mississippi, 1872.

Active Chapters 35. Alumnae Chapters 41.

Rho Chapter

Established 1901.

Member in Faculty

Geraldine Benedict

Seniors

Beatrice L. Carichoff
Ruth E. Ferguson
Jeannette P. Hanigan
Waldene Hine
Kathryn M. Hunt
Florence A. Matteson
Gertrude M. Nadler
Beatrice J. Weir

Juniors

Celia O. Bearss
Eleanor J. Bell
Helen O. Bergen
Frences G. Hepinstall
Elizabeth G. Lambdin
Helen Metzler
Hazel C. Mills
Helen L. Papworth
K. Virginia Phillips
Christine T. Shaw
Selma S. Stephens
Gertrude A. Willet

Sophomores

Eleanor Baker
Ethel L. Bearss
Nellie E. Britten
Doris M. Cole
Cecil T. Dayton
Gladys Flynn
Ernestine Hine
Joyce Holmes
Clara E. Miles
Florence E. Miles
Mary B. Pellett
Julia L. Botter
Berdie H. Schwab
Marion Shields
Elizabeth C. Smith
Mary C. Stephens
Ruth Whiteside

Pledges

Mary Campbell
Frederica Hagaman
Cecelia B. Martin
Florence Onions
Gertrude Sandner
Marjory E. Shoemaker
Marion L. Turner
Marion L. Ward
Katherine W. Wicks
Wilma H. Wright

Mills Hepinstall Pellett Smith Shaw Bergen C. Bearss Dayton E. Hine Wicks
Hagaman Martin Turner Potter Campbell Papworth Holmes Shields Wright
Whiteside Cole Bodley E. Bearss Flynn F. Miles Willet Bell
Hanigan W. Hine Matteson Hutt Nadler Weir Phillips Ferguson Carichoff
Sandner C. Miles M. Stephens Ward Shoemaker Schwab Britten

734 Comstock Avenue

Alpha Gamma Delta

Founded at Syracuse University, 1904.

Active Chapters 26. Alumnae Chapters 26.

Alpha Chapter

Established 1904.

Members in Faculty

Eleanor Church
Louise Leonard
M. Jeannette Martin

Seniors

Ruth C. Cole
Dorothy R. Edwards
Marie E. Fry
Ruth A. Garman
Emily L. Ketcham
Christine E. Payne
Elizabeth M. Ramsay
Dorothy C. Smith
Madeline J. Thornton

Juniors

Theodosia C. Burr
Eurnice H. Clark
Helen N. Farwell
Margaret Gilcher
Mary L. Hulse
Anna E. Johnston
Helen L. Knabb
Marian L. Steenbergh
Ethel C. Walker
Helen M. Willisford

Sophomores

Irma M. Bullis
Thelma E. Carpenter
Charlotte J. Cushman
Marion Enslin
Martha Fry
Arline Hadley
M. Louise Payne
Marian K. Prytherch
Grace A. Salzburg
Helen Webster

Pledges

Eula L. Atwater
Margaret Coddington
Kathryn Corey
Dionessa Evans
Irene M. Edmonds
Katharine M. Fitch
Jane Goodfellow
Mary G. Franklin
Corrinne M. Hill
Mary E. Hotaling
Jeannette Mann
Patricia L. G. Markham
Gladys E. Stoner

Franklin Fitch Hadley Hulse Coddington Coons Knabb
Hotaling Cushman Enslin Mann Markham Johnston Corey Hill
Farwell Willisford Walker Evans Garman Gilcher L. Payne Bullis Carpenter
Ketcham Ramsay Thornton Fry Cole C. Payne Smith Edwards
Ealzburg Stoner Webster Clark Steenbergh Atwater Edmonds

606 University Avenue

Alpha Xi Delta

Founded at Lombard College, 1893.

Alumnae Chapters 27. Active Chapters 33.

Eta Chapter

Established 1904.

Seniors

Constance C. T. Anderson
Edythe P. Frobisher
Mildred E. Gardei
Marjorie E. Green
Elizabeth R. Hathaway
Helen F. Jones
Doris Mallery
Ruth Nicholoy
Virgilyn A. Nickerson
A. Margaret Ronk
Gwendolyn R. Smith
Mary Thompson
Isabel M. Zurbrick

Juniors

Irma E. Clark
Frances I. Hennigar
Marian I. Morse
E. Phyllis Pennington
Miriam J. Ruby
Doris J. Thorpe
Mabel J. Wagemaker
Emily H. Zurbrick

Sophomores

Aileen M. Beal
Faith E. Brand
Marian A. Edmunds
Vera A. Keeney
Marjorie Leonard
Camilla McClellan
Frances McCord
Eunice M. Meigs
Athleen A. West
Ansley A. Zurbrick

Pledges

Jean M. Collins
Elizabeth George
Marian G. Hills
Ruth A. Horton
Margaret L. Jordan
Doris C. Stanford
Dorothy M. Stellhorn
Lila P. Wagemaker
Lula M. Wagemaker
Caroline E. Wells
Vera Wentworth

Stanford Stellhorn L. P. Wagemaker Clark Hills L. M. Wagemaker Frobisher Thompson
Hennigar Beal McClellan Hathaway Jones I. Zurbrick Brand
Morse Thorpe George Collins Anderson M. Wagemaker Nickerson Pennington
Meigs Ruby Ronk Smith Nicholoy Gardei Keeney
Green E. Zurbrick Leonard Jordan Mallery West

760 Comstock Avenue

Sigma Kappa

Founded at Colby College, 1874.

Active Chapters 29. Alumnae Chapters 15.

Epsilon Chapter

Established 1905.

Member in Faculty

Helen K. Salmons

Seniors

Helen Anderson
Bernice Brewster
Leta M. Gilbert
Emilie E Jones
Alice E. Mount
Margaret A. Parker
Elizabeth F. Schrott
Edna Storr
Violet V. Symons
Louise W. Ward
Catherine M. Wettling

Juniors

L. Edna Armstrong
Esther L. Bibbens
Doris L. Carpenter
Irma E. MacCallum
Ruth Paulson
Gladys M. Smith

Sophomores

Helen S. Brown
Agnes O. Caven
Erma H. Lewis
Elizabeth Mendenhall
Eileen K. Parker
Nerline M. Smith
Marion K. Wheeler
Ruth E. Wood

Pledges

Gertrude Eisenbrey
Rowena L. Frost
Nathalie B. Griffith
Anne P. Hamilton
Isabelle Jorgenson
Lucile Leiterman
Marjorie R. Ramsey
Marion Rooksky
Agnes J. Stiles
Marjeline P. Toadvine
Dorothy E. Toborg

Bibbens Griffith Mount Brown Toborg E. Parker
Ramsey Leiterman Symons Rooksby Mendenhall M. Parker Gilbert
Brewster Eisenbrey Armstrong Carpenter Wheeler Smith Toadvine Wettling Frost
Paulson Lewis Schrott Storr Wood Jones Anderson

500 University Place

Alpha Chi Omega

Founded at DePauw University, 1885.

Active Chapters 38. Alumnae Chapters 15.

Lambda Chapter

Established 1906.

Seniors

M. Alda Clemons
Beatrice L. Hall
Elizabeth L. Lee
R. Kathryne Olmsted
Helen V. Palmer
Vivian Schlafge
Clarene Smith

Juniors

Frances C. Allen
Anne C. Boyd
Elizabeth B. Briggs
Laura B. Burch
Gertrude S. Hunt
Lillian C. Jones
Louise Ley
Laura E. Miller
Frances Roush
Julia E. Sargeant
Dorothy C. Sloat

Sophomores

Helen Eltinge
Dorothy C. Jones
Alice G. Lewis
Eleanore Peake
Marguerite Platt
Laura M. Smith
Phyllis C. Watson

Pledges

Helen Busch
Marjorie E. Dann
Carolyn M. Edwards
Marjorie Garfield
Cecelia M. Lytel
Ruth E. McKinley
Dorothy F. Moller
Charlotte S. Oakley
Dorothy L. Van Buskirk
Ruth V. Wood
Margaret A. Young

Garfield Eltinge Clemons Sloat Lee
Miller Briggs Allen Lay Platt Busch L. Smith Peake Oakley Young
Lewis Buch Hall Olmsted Sargeant C. Smith Hunt Schlafge Palmer Roush Edwards Dann
Watson Boyd McKinley Jones Moller VanBuskirk

123 College Place

Chi Omega

Founded at University of Arkansas, 1895.
Active Chapters 56. Alumnae Chapters 25.

Upsilon Alpha Chapter

Established 1911.

Seniors

Althea V. Allewelt
Mildred D. Cooke
Mabel A. Decker
Elma L. Greenwood
Dorothy E. Hubbard
Dorothy H. MacBride
Helen L. McCord
Lillian O. Owen
Euna Renner
Carrie E. Spencer

Juniors

Eleanor M. Baltz
Margaret B. Davis
Charlotte H. DeForest
Madeline L. Gilbert
Janice Greer
Alma W. Husted
Marion J. Johnson
Charlotte Kellogg
Gladys McCarthy
Marjorie W. Puddington
Laura L. Putnam
Marian A. Topping
E. Virginia Walker

Sophomores

Clesta M. Cook
Olive M. Crary
Jessie F. George
Sallie W. Licht
Katherine Miles
Frances L. Proctor
Florence VanSiclen
Marion R. VanSiclen

Pledges

Margery B. Bovard
Mildred Elliott
Doris Farr
Marian Fitter
Jane Jacquish
Esther S. Lauder
Gladys Miller
Helen G. Norden
Esther G. Schrader
Emma M. Stopford
Alice Wright

Norden Johnson McCord Putnam VanSiclen DeForest Fitter
Hubbard Bovard Schrader Crary Proctor George Sander Eliott Farr
McBride Davis Kellogg Husted Wright VanSiclen Allewelt
Walker Baltz Thornhill Spencer Owen Gilbert Cook
Greer Greenwood Topping McCarthy Cook Miller

1003 Walnut Avenue

Alpha Omicron Pi

Founded at Barnard College, 1897.

Active Chapters 27. Alumnae Chapters 26.

Chi Chapter

Established 1914.

Seniors

Dorothy R. Barry
Lorraine M. Brett
Edith A. Gessler
Doris L. Knapp
Mary E. Lutz
Ruth McNees
Mildred Riese

Juniors

Katherine Jenkins
Jessie V. Lewis
Matilda N. Petri
Thelma Robertson
Mildred J. Sittser

Sophomores

Alice Coulter
Mildred P. Pehrson
Helen L. Roszell
Faith A Trull
Mary L. Williams

Pledges

Gertrude E. Baumhardt
Jennie E. Gooding
Ruth A. Hawks
Helen I. McNees
Mariba L. Morse
Hazel M. Olin
Alice Reeve
Winifred Riese
Virginia R. Wilson
Margaret Williams

Brett Wilson Jenkins Robertson Olin
H. McNees Lewis M. Williams M. L. Williams Barry Gooding Morse Pehrson
Baumhardt Roszell Trull Sittser Reeve W. Riese Hawks
Lutz Petri R. McNees Knapp Coulter M. Riese Gessler

1017 Harrison Street

Alpha Epsilon Phi

Founded at Barnard College, 1909.

Active Chapters 18. Alumnae Chapters 3.

Iota Chapter

Established 1919.

Seniors

Berenice J. Goldstein
Zelma W. Rosenthal

Juniors

Carolyn H. Baum
Grace Elish
Stella Engel
Carolyn Myers
Gertrude H. Pearson

Sophomores

Miriam Honig
Ethel Lesher
Laura Rosenthal
Naomi Schiffenhaus
Mildred E. Wilkinson

Pledges

Eunice Conn
Louise Freiberg
Esther Goldberg
Lillian Goldsmith
E. Mildred Horowitz
Elizabeth Hurwitz
Adele R. Lavine
Doris E. Levin
Bertha D. Levy
Norma E. Lipsky
Goldie Markson
Esther Miller
Gladys M. Rambach
Marjorie Rothschild
Minnie Silberman
Ruth Warschauer
Ella Weinstein

Levin Honig Levy Fischer Horwitz Rothschild Rosenthal
Maxon Freiberg Ranback Lavine Cohen Hurwitz Weinstein Silbermann
Baum Myers Engel Rosenthal Goldstein Elish Pierson
Schiffenhaus Wilkenson Warschaur Goldsmith

100 Walnut Place

Phi Mu

Founded at Wesleyan College, 1852.

Active Chapters 37. Alumnae Chapters 20.

Beta Zeta Chapter

Established 1920.

Members in Faculty

Gladys Bikle
Ursula Little
Minnie C. Lee

Seniors

Emily M. Derr
Martha E. Dick
Ruth C. Fox
Mae V. Greene
Maude E. Griffin
Jane H. Hazard
L. Margaret Higbee
Maveret E. Hughes
Margaret C. Kotz
May L. Watrous

Juniors

E. Ruth Button
Marion Conklin
Miriam B. Davis
Helen G. Krespach
Vera O. Morris
Hilda Nichols
Ruth E. Parmelee
Ruth J. Parsons
Lucile C. Sleight
Helen A. Spaulding
Mary C. Stoddard
Helen Totten
Ruth Volwider
Mary J. Webster

Sophomores

Maude E. Brockley
Margaret E. Brown
Frances Daniels
Ursula L. Hatherill
Hazel M. Heffron
Marjery E. Ladd
Marion A. Leiger
Lorna E. Lyons
Mildred J. Sandburg
E. Althea Shaw
May J. Tuxill
Esther I. VanDeusen
Emily M. Weaver

Pledges

Helen J. Benedict
M. Dorothea Bikle
Marion Bloomer
Helen R. Ferguson
Florence D. Foos
Melba M. Griffith
Dorothy G. Ingalls
Cornelia King
Nina L. Padelford
Dorothy R. Rader
Edna S. Rogers
Charlotte Stanton
Marion L. Thompson
Ruth W. Williams

Rader Ladd Lyons Weaver Sleight Morris Ferguson Brown Leiger
King Sandburg Parsons Foos Conklin Daniels Volwider Ingalls Hatherill Thompson
Krespach Webster Tuxill Padelford Button Rogers Griffith Benedict Williams
Watrous Stick Fox Greene Griffin Sterr Hughes Totten
Parmaker Davis Heffron Nichols Brockly VanDeusen Bloomer

208 Walnut Place

Chi Sigma Theta

Founded in Albany, 1908.

Active Chapters 2. Alumnae Chapter 1.

Beta Chapter

Established 1920.

Members in Faculty

Cecile Convers
Harriett H. Drayer

Seniors

Jane J. Buettner
Edna M. Cahill
Cecilia R. DeLany
Margaret C. DeLany
Helen Doyle
J. Frances Drinkwater
Lois G. Duffy
Agnes G. Elwood
Vivian G. Greenwood
Helen Growney
Dorothy C. Neary
K. Elizabeth Read
Helen M. Riley
Elizabeth Rogers
Imelda Scanlon
Marie L. Weilhamer

Juniors

Mary Buettner
Margaret Dunn
Margaret M. Franklin
Mary M. Kelley
Marcella R. Leitner
Gladys C. McClelland
Katherine Mulroy
Helene L. O'Connell

Sophomores

Catherine C. Alder
Marguerite Britt
Elizabeth A. Byrnes
Alice Cadin
Pauline Choguill
Margaret L. Frawley
Margaret M. Kildunn
Mary R. King
Bernice A. Moore
Mary R. Oleyar
Marguerite D. Shanley
Dorothy M. Stumpf

Pledges

Katherine M. Curran
Margaret E. Hager
Virginia Haver
Margaret E. Muench
Marie McGuirk
Lola R. Murphy
Mary L. Weinheimer
Verna I. Zakutny

Byrnes C. DeLaney Mulroy McGuirk Britt King O'Connell Alder McClelland Stumpf
Choguill Curran Kelley Frawley Scanlon Murphy Neary Dunn Cahill
Weinheimer Kildunn Leitner M. Delany Haver Shanley Hager Franklin
Cadin Drinkwater Riley Growney Read Weilhamer Roger
Muench Moore Zakutny Duffy Elwood Doyle

108 Waverly Avenue

Zeta Tau Alpha

Founded at Virginia State Normal, 1898.

Active Chapters 34. Alumnae Chapters 28.

Alpha Rho Chapter

Established 1923.

Seniors

Jerusha J. Oakley
Thelma Searls
Clara O. Squires
Marion S. Southwick
Margaret E. Wear

Juniors

Helen L. Aldrich
Helen M. Becker
Gladys L. Fanton
Beatrice S. Giveans
Lucy E. Pelton

Sophomores

Beulah Barnes
Alberta Bauer
Hazel F. Boyd
Frederica E. Coon
Vera F. Carpenter
Lois E. Gardner
Frances E. Hall
Esther M. Legge
Mildred M. Manguse
Margaret Rumberger
Norma I. Vergason
B. Vivian Vergason

Pledges

Thelma L. Brown
Miriam H. Dewey
Helen D. Hawkins
Geraldine L. Miller
Maybelle E. Querns
Dorothy S. Schwartz

Hawkins Brown Carpenter Coon Rumberger Fanton
Boyd Bauer Schwartz Pelton Becker Querns Gardner
Dewey Manguse Miller Hall Aldrich Barnes N. Vergason V. Vergason
Legge Wear Southwick Searls Squires Oakley Giveans

106 Walnut Place

Kappa Delta

Founded at Virginia State Normal School, 1897.
Active Chapters 38. Alumnae Chapters 25.

Sigma Nu Chapter

Established 1923.

Seniors

Agnes I. Allardice
M. Ruth Bosworth
Ruth M. Ferris
Bernice Frisbie
Laura R. McCollister
Muriel K. Morgan
Margaret E. Smith
Marion R. Shape
Dorrit F. VanAllen
Jane D. Wright
Marjorie F. Wright

Juniors

Helen M. Farmer
Eleanor Gray
Mabel L. Norton
Frances A. Reynolds
Doretta A. Simons

Sophomores

Bernice H. Beckwith
Marion T. Bruce
Alice R. Davidson
Alice Davison
Clara M. Fischer
Sarah R. Foster
Marie A. Gilbert
Dorothy A. King
Sybil L. Palmer
Dorothy A. Pollock
Frances E. Stanton
Elona V. Tooker
Ruby L. Valentine

Pledges

Florence N. Beckwith
Helen B. Castor
Madalyn Crockett
Eleanor L. Davis
L. Carol Ryckmann
Dorothy Wright

King D. Wright Bruce Norton Davidson Gray
Tooker B. Beckwith Crockett Farmer Valentine Palmer F. Beckwith
A. Davidson Frisbie Morgan Meldrim Bosworth McCollister Reynolds Castor
J. Wright Snape M. Wright VanAllen Ferris Allardice Smith
Ryckman Simons Fisher

Zeta Phi Eta

Professional Oratorical Fraternity

Founded at Northwestern University, 1894

Active Chapters 7. Alumni Chapter 1.

Delta Chapter

Established 1914.

Members in Faculty

Hugh M. Tilroe, Honorary
Editha Parsons
Grace S. Bull
Helene Willey
Lucille S. Ostrander

Seniors

Elsie L. Blake
Margaretta F. Owen
Gertrude E. Hughes
Beulah M. Phelps
Lois Wagner

Juniors

Dorothea C. Butts
Mildred D. Streeter
Nancy C. Patterson
Gertrude M. Williams
Alice B. Young

Sophomores

Irma S. Brown
Katharine W. Parker
Jessie P. Marsh
Ethel B. Vosburgh
Heloise C. Wise

Pledges

Eleanor J. Bell
V. Pauline Fish
Grace M. Brane
Evelyn E. Hart
Adelaide M. Casey
Elizabeth G. Joy
Eleanor M. Connolly
Anna K. Joyce
Frances E. Davis
Mildred Norman
Francis D. Raymond

Norman Vosburgh Casey Davis Fish Butts Parker
Raymond Brane Purdy Owen Joyce Joy Williams
Belle Streeter Young Phelps Brown Hughes Patterson

A. Sammis Casky Smith Lattimer Bentley
Bush Green S. Black G. Sammis Nichols Bay
Fischer Mosher Shutts M. Black Strong Frank McAmbley

Theta Delta Phi

Founded at Syracuse University, 1923.

Seniors

Mary C. Fischer
Helen A. Mosher
Genevieve Frank
Marion A. Shutts
Charlotte L. Strong

Juniors

G. Lillian Bay
Gladys Nichols
Charlotte L. Bentley
Alice R. Sammis
Marguerite D. Black
Gertrude Sammis
Margaret L. McAmbley
Elva M. Smith

Sophomores

Sara F. Black
Dorothy L. Bush
M. Elizabeth Green

Pledges

Ruth Caskey
Ruth G. Lattimer
Ila Manchester

PUBLICATIONS
S
"OB" LONG
'26

Foster C. Potter '23
Editor-in-Chief

Sidney S. Cohen '23
Managing Editor

Daily Orange

Forced to reduce temporarily its number of news columns, The Daily Orange is completing its first year under University ownership. Despite its handicap this year The Daily Orange has accomplished more than in any similar length of time since it was founded in 1903. It has established a branch office in the Administration Building, further enlarged its staff, broadened its news sources and successfully carried out several campaigns in the interest of the student body.

The circulation of The Daily Orange increased from less than 2,000 to more than 5,000 copies daily when its ownership passed into the hands of the University. Sweeping away outstanding financial obligations, the paper this year is paving the way for a return to the seven column page in September, 1923, an innovation which was given a trial in the Spring semester of 1922.

Men's Staff

Foster C. Potter '23 ..... *Editor-in-Chief*
Sidney S. Cohen '23 ..... *Managing Editor*
George T. Toole '24 ..... *Columnist*
LaVern C. Prentice '24 ..... *Columnist*
Clarence N. Chase '23 ..... *Circulation Manager*
George B. Thurston '15 ..... *Advertising Manager*
Edwin Jahn '25 ..... *Exchange Editor*

Women's Staff

Violet Symons '23 ..... *Editor*
Elma Greenwood '23 ..... *Managing Editor*
Helen Hewitt '23 ..... *Advertising Manager*

Clute Doud Rosenfeld Rodelheimer
Robinson Benfield LeFevre Vosburgh Chase
Drummond Cohen Potter Carey Colegrove

Associate Editors

J. Roscoe Drummond '24
Alva R. Doud '24
Carlton Colgrave '24
Frederick G. Vosburgh '25
C. Willard Carey '24
D. S. Clute '25

Assistant Associates

Lawrence Robinson '24
Winston Benfield '25
DeWitt C. LeFevre '25
Irving Rosenfield '25
Edwin Ash '25
Herbert E. Libby '25
Edgar Roedelheimer

Boyd Sharpe Bray VanSicklin Proctor Pearson Stillman Whitnall
Ford Wagemaker Allardice Briggs DeForest Armstrong Jones
Sargent Crockett Marot Symons Greenwood Porter VanAlstine

Associates

Irma Porter '23
Evelyn Van Alstine '24
Helen Crockett '24
Elizabeth Briggs '24
Elizabeth Marot '24
Julia Sargent '24

Assistant Associates

Charlotte DeForest '24

Clarence O. Field
Business Manager

Howard W. Jespersen
Editor-in-Chief

Irving L. Ingalls
Managing Editor

The Onondagan

"Elected by our tribe, we have built and filled this wigwam. Onondagan we shall call it in honor of the tribe and beautiful valley in which we dwell." Dedicatory preface of the first volume of The Onondagan, March, 1883.

College life is peculiar, warm, earnest, gay and rollicking, intense, swift and long to be remembered. To an exposition of some of the features of this life—that was the purpose of the first Onondagan. This first production was edited by the fraternities and contained but one hundred pages. Since that time it has been enlarged and improved until the present volume.

The 1924 Onondagan Board has attempted to carry out the wishes of its predecessors and presents a volume filled from cover to cover with accounts of the deeds accomplished by the sons and daughters of "Old Bill Orange."

In thus presenting a newer and larger book this year, the Onondagan Board trusts that its efforts have been exerted in the right direction, and that the 1924 Onondagan will indeed be a faithful record of the year's activities as well as a credit to the class which published it.

VanVleet Briggs
Coleman Sargeant Terrill Myers
Shults Drummond Evans Carey
Foskett Henry Colegrove

William B. Goldrick '23
Editor-in-Chief

W. Clement Percival '23
Business Manager

The Phoenix

The Phoenix is a pictorial and literary magazine published five times during the college year and featuring article concerning every phase of undergraduate life. Its development has been very rapid. Founded in 1921, it has grown both in size and scope until it may well be a worthy representative of Syracuse University. Its position as the only periodical on the campus is coming to make The Phoenix an active factory in University affairs.

Editorial Staff

William B. Goldrick '23 ..... *Editor-in-Chief*
Kathleen M. Gibson '24 ..... *Women's Editor*
Agnes Allardice '23 ..... *Assistant Editor*
Russel Speirs '23 ..... *Exchange Editor*
Edward Shults '24 ..... *Art Editor*
J. Florian Mitchell '24 ..... *Staff Photographer*

Business Staff

W. Clement Percival '23 ..... *Business Manager*
Helen M. Bailey '23 ..... *Women's Business Manager*
Ambrose Driscoll '23 ..... *Advertising Manager*
William Jenny '24 ..... *Circulation Manager*
Melvin Hall '24 ..... *Assistant Business Manager*

Taylor Mitchell Goreth Shults Conklin Jackson Jacobson
Partridge Allardice Goldrick Gibson Speirs

Editorial Staff

Margaret Goreth '24
Everett Partridge '24
Lester Maxon '25
Miriam Conklin '24
Miriam Jacobson '24
Demetria Taylor '24
Cecilia Martin '26
Wilma Wright '26
Charles Jackson '26

McCausland Schroeder LaMunyon
Hurst West Burchard Coulter Koepf Tuxill
Jenny Bailey Percival Davison Hall

Business Staff

May Tuxill '24
Helen Burchard '24
Elizabeth Koepf '24
Floyd Calvert '24
Alice J. Davison 25
Athleen West '25
Alice Coulter '25
Ray L. LaMunyon '25
Hazel Hurst '26
Gordon McCausland '26
William Schroeder '26

Strait Gibson
Whyland Tolley Lang

Empire Forester

The Empire Forester is a semi-technical magazine puublished once a year by the Forestry Club of the New York State College of Forestry. It is produced by a student board, and is devoted to the students of the College, their experiences and problems.

1923 Staff

Fred C. Tolley ..... *Editor-in-Chief*
Clifford N. Strait ..... *Business Manager*
Clinton S. Kirk ..... *Assistant Business Manager*
James N. Gibson ..... *Alumni Editor*
William P. Whyland ..... *Class Editor*
Fred H. Lang ..... *Art Editor*

Bowe Osborn
Shanklin Titus Simmons

The Camp Log

The Camp Log is an annual publication of the students of the New York State College of Forestry at Syracuse University, presented by the members of the Junior Class. The book appears after the class has spent three months in the woods at the Sophomore Summer Camp on Cranberry Lake in the Adirondacks.

As its name applies, The Camp Log is devoted to an account of the happenings at camp, including description of the numerous courses studied, stories of the trips taken to various parts of the mountains by members of the class, and a resume of the social and athletic activities of the camp.

The current issue, which was published by the Class of 1924, is the eighth volume, and is by far the largest that has been produced, since it contains nearly one hundred pages of articles, stories, cartoons, jokes and pictures.

Staff of the 1924 Camp Log

Reginald T. Titus ..... *Editor-in-Chief*
Edward M. Simmons ..... *Associate Editor*
Earl E. Bowe ..... *Business Manager*
William P. Osborne ..... *Art Editor*
John F. Shankin ..... *Advertising Manager*

Bachman Carlton
Miller McKinney McClarin

Freshman Handbook

The Freshman Handbook is an annual publication put out under the supervision of the Y. M. C. A. It is self-supporting and is issued every fall to the incoming freshman class. It is popularly known as the "Frosh Bible" and contains all manner of information useful to the freshman.

Staff of the 1923 Freshman Handbook

JOHN H. BACHMAN '24 ..... *Editor-in-Chief*
LAUREL C. MCKINNEY '23 ..... *Women's Editor*
HAROLD E. MILLER '23 ..... *Business Manager*
CECIL G. MCCLARIN '24 ..... *Assistant Business Manager*
CHARLES W. CARLTON '15 ..... *General Secretary, Y. M. C. A.*

ORGANIZATIONS

Roberts Walthart Maxwell Pierce VanNorman Rademaker Chauncey Shults McLarin
Gridley Grout Miller Carlton Reynolds Potter Winkworth

Y. M. C. A.

Officers

HAROLD A. MILLER ..... *President*
ROBERT G. VANWAGENEN ..... *Vice-President*
MERLE J. REYNOLDS ..... *Secretary*
TIMOTHY H. GRIDLEY ..... *Treasurer*
CHARLES CARLTON ..... *General Secretary*
DONALD J. GROUT ..... *Senior State Council Representative*
DONALD M. BUTLER ..... *Junior State Council Representative*

Committees

SOCIAL
Merle J. Reynolds
William Cullings
Edwin B. Vosburgh
Joseph C. Watts

SPECIAL PUBLICITY
Victor Mittlefehldt
Edwin A. Ash

DEPUTATION
C. Lacy VanNorman
Leslie A. Potter
Cornelius A. Rademaker
Harold W. Swales

LIVING CENTER
C. Everett Shults
George H. Fisher
William A. Jenny
Russell Harris
Frank A. Roberts
Winston Benfield
Charles O. Maxwell

GENERAL PUBLICITY
Irving L. Ingalls
Donald Pomeroy

CONFERENCE
Donald J. Grout
Donald M. Butler

RELIGIOUS GROUPS
Leslie A. Potter
Ralph Holzwarth
Harry L. Jenter
Tien Lai Huang

CHAPEL
Cornelius Rademaker
EllisE. Pierce
Stanley M. Dibble

MEMBERSHIP
Cornelius A. Rademaker
Stanley M. Dibble

WEEKLY MEETING
Roger N. Murphy
Claude Isaac
Merle J. Reynolds
Clyde Chauncey

NEW STUDENT
Timothy H. Gridley
Herbert L. Walthart
Mills A. MacQueen
William Haake
Ransom Hall

The Christian Associations

This year the Y. M. C. A. was fortunate in the return of Charles W. Carlton '15, to the office of general secretary, after his work in the war service of the organization since October, 1917. New methods have been put into practice and after a period of experimentation the Cabinet now emerges with a comprehensive practical program for the coming year.

New students will be met as soon as they arrive in Syracuse and acquainted with the "'ins and outs" of the campus. They will be in constant touch with members of the Association and faculty members, and given help when it is needed. Discussion groups, modeled after those successfully attended this year, will be organized with the co-operation of the local churches, and others will work independently.

Great progressive popular speakers are being provided in connection with a varied program of meetings every other week, with other attractions of a high order. "University Spirit" will be the slogan. Good literature, good fellowship and progressive thinking in harmony with a religion of service will be fostered in a movement to raise University standards.

The Y. M. C. A. and Y. W. C. A. are working out a common program for the coming year, co-operating to solve their common problems. The two cabinets, under the respective general secretaries and presidents of the two organizations, are combining forces for the best interests of the University and the high ideals they serve.

Reserve Officers Training Corps

Faculty

Major William Morrisey, *Commandant*
Capt. Hamilton Johnston, *Adjutant*
Capt. Frederick W. Rase
1st Lieut. Don Riley
Tech. Sgt. George Moore
1st Sgt. H. H. Landers
Sgt. Jiles Elinger

Officers

Company A

Capt. Harold D. Ahn
1st. Lieut. Theodore A. Wilson
1st Lieut. Lee W. Cleveland
2nd Lieut. Earl C. Palmatier
2nd Lieut. Gerald H. Zimmer
2nd Lieut. George H. Ketcham
1st Sgt. Vivian B. Peckham
Sgt. Ludwig H. Krissler
Sgt. Mark B. Sales
Sgt. Raymond Sant
Sgt. George W. Uderitz
Sgt. Walter Benedict
Sgt. Lawrence Graves

Company B

Capt. Ned P. Greenleaf
1st Lieut. Abbot Folsom
1st Lieut. Charles O. Lewis
2nd Lieut. Robert J. Venton
2nd Lieut. Curtis W. Scoville
2nd Lieut. James P. Robbins
1st Sgt. Warner F. Ruef
Sgt. John I. Kolb
Sgt. Raymond T. Frost
Sgt. William M. Cullings
Sgt. Nelson C. Hansen
Sgt. Arthur Davis

Company C

Capt. Harold C. Folts
1st Lieut. Milton A. Wise
1st Lieut. Charles F. Russe
2nd Lieut. Thomas J. Rogers
2nd Lieut. Earl F. Wight
2nd Lieut. Benj. P. Mooris, Jr.
1st Sgt. Herbert C. Shogren
Sgt. Arthur J. Harvey
Sgt. Ernest A. Fish
Sgt. Richard F. Lohrman
Sgt. Newell M. Middleton
Sgt. Edmund L. Whitney
Sgt. Arthur Lord

Company D

Capt. Dewitt C. LeFevre
1st Lieut. Kenneth Ierlan
1st Lieut. Herbert Shay
2nd Lieut. Richard B. Marks
2nd Lieut. Raymond Marvin
1st Sgt. John McKnight
Sgt. Franklyn Klassi
Sgt. Hoosig Movesyan
Sgt. Carleton Kavle
Sgt. George Lynch
Sgt. Charles Lynch

Reserve Officers Training Corps

Student Staff Officers

Major Everett Partridge ..... *Battalion Commander*
Major Timothy H. Gridley ..... *Executive Officer*
1st Lieut. Charles O. Maxwell ..... *Adjutant*
Philip Bull ..... *Battalion Sgt.-Major*
Arthur Burns ..... *Battalion Q. M. Sgt.*
Cornelius Rademaker ..... *Color-Sgt.*
Everett Roys ..... *Color-Sgt.*

The object of the Reserve Officers' Training Corps is primarily to train college men for intelligent military leadership in case of war. Congress, in the National Defense Act, has created the Organized Reserves as the secondary defense of the country, and in turn has developed the R. O. T. C. to supply the officer personnel for the Reserves. At present there are R. O. T. C. units established in 237 schools and colleges throughout the country with a total enrollment of over 100,000 student officers.

The Syracuse unit, established in February, 1919, has grown steadily in size and importance until at the present time it is second only to Cornell in the whole Second Corps Area, including the states of New York, New Jersey and Delaware.

Service in the Syracuse unit is purely voluntary. Students who complete successfully the four years' course are granted the commission of a second lieutenant in the Officers' Reserve Corps, and honor graduates are commissioned in the Regular Army, if they so desire, no further examination being required.

Competition within the unit is stimulated by annual prize awards offered by the Rotary Club of Syracuse. At the final review in the spring of each year a sabre is presented to the cadet officer who is adjudged to have done the most for the advancement of the unit, and at the same time a medal is awarded to the cadet non-commissioned officer picked as the best all-around soldier.

The national honorary military fraternity, Scabbard and Blade, elects to membership each year such men from the roll of cadet officers as have distinguished themselves during the first three years of the course.

Students who elect the full four years course are required to attend one summer camp of six weeks' duration. Plattsburg Barracks has been the camp of the Second Corps Area for the past two years. Last summer Major Morrissey, commandant of the Syracuse unit, was senior instructor at Plattsburg.

Cadets in summer camp perform all duties incident to army life from kitchen police to commanding a battalion on maneuvers. Instruction and practical work in rifle, automatic rifle, machine gun, 37-mm. gun, trench-mortar, hand and rifle grenades are given, and short courses in field engineering and tactics are concluded by a two-day maneuver at the end of camp.

Syracuse has won several signal honors in the past year. The units' indoor rifle team won the Corps Area Match by a margin of several hundred points. Subsequently, at camp, in the annual outdoor collegiate match the Syracuse team won the Corps Area championship.

The biggest honor yet achieved by the Syracuse R. O. T. C. came last year when the unit was designated by Second Corps Headquarters for inspection for recommendation as a Distinguished College, a rating held in this Corps Area only by Cornell. Altho the rating was not granted last year, the inspecting officers, after a three-day examination, turned in a very favorable report. Inspection this year, it is hoped, will bring confirmation of the coveted award.

Titus Simmons
Kassing Dean Michelfelder

The Student Council of Forestry College

The Student Council of the New York State College of Forestry was established in February, 1920, for the purpose of serving as a representative group of the student body in discussing student affairs with the faculty and of handling all cases of refractions of college rules. In its operation it has been an important factor in the regulation of student affairs and in student government.

The council is composed of seven members: One graduate student, two seniors, two juniors, one sophomore and one freshman. These men are elected by their respective classes.

Officers

Douglas Dean	*President*
Bert Kassing	*Vice-President*
Edward Simmons	*Secretary*
Reginald Titus	*Treasurer*

Florian O'Brien Miller Brownell
Grout Shults Flood

Debate Union

Officers

C. Everett Shults ..... *President*
Daniel J. Flood ..... *Secretary*
Donald J. Grout ..... *Manager*
Emery A. Brownell ..... *Assistant Manager*

Debating at Syracuse

Debating at Syracuse for the past two years has been characterized chiefly by expansion. More debates have been scheduled, more men have competed for places on the teams, more teams have been used, and more persons have had opportunity to speak in contests than ever before. A weeks' trip through New England during the first semester was the first journey of such length ever undertaken by a Syracuse debate team. The Women's Debate Club, with fifty members, is laying plans for intercollegiate contests. Altogether, there is a growing appreciation of the practical value of training in debate as a factor in the preparation for success in almost any line of work.

Donald J. Grout
Manager

Not a little of the credit for this must be given the coach of debate, Professor Sherman Kennedy, whose patience, clearness and thoroughness in the study of difficult questions have been an inspiration to all who have had the privilege of working with him.

Shults Spring Hebblethwaite

Syracuse-Williams Debate Team

QUESTION. *Resolved*: That the United State should join the League of Nations.

SYRACUSE—Affirmative	WILLIAMS—Negative
Harold Hebblethwaite	Alfred Driscoll
Laurence Spring	Edward McLean
Everett Shults	Arnold Bernard.

Place—Chapin Hall, Williamstown, Mass.
Time—November 24, 1922.
Decision—Split decision in favor of the Negative.

Syracuse-Bowdoin Debate Team

QUESTION. *Resolved*: That the United States should join the League of Nations.

SYRACUSE—Affirmative	BOWDOIN—Negative
Harold Hebblethwaite	Richard Lee
Laurence Spring	George Hill
Everett Shults	Athern Daggett

Place—Memorial Hall, Brunswick, Maine.
Time—November 28, 1922.
Decision—Split decision in favor of the Negative.

Syracuse-Middlebury Debate Team

QUESTION. *Resolved*. That the United States should join the League of Nations.

SYRACUSE—Affirmative	MIDDLEBURY—Negative
Harold Hebblethwaite	Harry Lawton
Laurence Spring	Max Savitt
Everett Shults	Edgar Austin

Place—Mead Memorial Chapel, Middlebury, Vermont.
Time—November 23, 1922.
Decision—Split decision in favor of the Negative.

Shults Lowry Murray Kennedy

Syracuse-Pittsburg Debate Team

QUESTION. *Resolved*: That it should be the policy of the United States to claim full payment of the debts owed her by the Allied nations.

SYRACUSE—Negative	PITTSBURGH—Affirmative
J. O. Murray	John S. Truxall
C. E. Shults	John M. Walker
I. Kennedy	H. Russell Stahlman.

Place—John Crouse College, Syracuse, N. Y.
Time—March 31, 1922.
Decision—Split to Syracuse.

Syracuse-Columbia Debate Team

QUESTION. *Resolved*: That the United States should cancel the war debts owed her by the Allied nations.

SYRACUSE—Negative COLUMBIA—Affirmative
Decision—Split to Columbia.

Syracuse-Clark Debate Team

QUESTION. *Resolved*: That the United States should cancel the war debts owed her by the Allied nations.

SYRACUSE—Negative CLARK—Affirmative
Decision—Split to Syracuse.

Syracuse-Pennsylvania-Penn State Debate Team

QUESTION. *Resolved*: That the United States should cancel the war debts owed her by the Allied nations.

SYRACUSE—Negative PENN STATE—Affirmative
PENNSYLVANIA—Affirmative
Decision—Unanimous to Pennsylvania, split to Penn State.

De Lima-Fisher Extemporaneous Speaking Contest

John Crouse College, April 7, 1922

Subject: Americanism

Speakers

De Lima Contest	Fisher Contest
Grace Topping	Paul Eberly
Carloine Groner	Irving Kennedy
Helen Spaulding	Donald Grout
Agnes Ellwood	John Murray
Mary Pickard	Ernest Youmans
Evelyn Edelman	Irving DeVorsetz

Awards

$20 Prize—Grace Topping	$20 Prize—Irving Kennedy
$10 Prize—Evelyn Edelman	$10 Prize—Paul Eberly

Judges

Mrs. W. P. Graham	Rev. Dewitt B. Thompson
Mrs. A. C. Flick	Mr. Harry Barber
Mrs. Leiber Whittie	Mr. J. F. Toutman

Horace K. White Memorial Contest

John Crouse College, June 8, 1922

Program

"The Position of the Scholar in a University" ..... Irving G. Kennedy
"America, the Open Forum of the World" ..... Rachel E. Saxton
"The Modern Woman" ..... Naomi M. G. Ekdahl
"A College Man's Religion" ..... William P. Tolley
"The Place of the Church in Social Reconstruction" ..... Paul F. Eberly

Judges

Mr. Robert Disque	Attorney J. E. Newell
Principal George S. Tilroe	Rev. John R. Gee
Rev. D. B. Thompson	Attorney Harry J. Barber

Award of $100.00. William P. Tolley '22

Subject—"A College Man's Religion"

Janus Oratorical Contest

Forestry College, December 13, 1922

The Crescent and the Cross — Achilles Catsonis
Tonic for Turkey — George W. Howe
The Miner and His Problem — Harold S. Swales
Junked — Carrol F. Kearney
Europe, Beware — Louis H. Fearon
Prohibition Failure — Henry Fearon
France to America — Ralph M. Faust
A Present Monopoly — Freeman Brundage

Judges

H. H. Skerritt R. Cloud R. W. Disque

Awards

First Prize—Harold Swales Second Prize—Ralph M. Faust
Honorable Mention—Achilles Catsonis

John Crouse College, March 28, 1922

Program

"Disarmament Conference and the Individual" — Sidney B. Coulter
"Anglo-phobia" — Joseph C. Watts
"Dissolution of the War Debt Problem" — Lawrence E. Spring
"Getting Together" — Leslie A. Bryan
"Agricultural Bloc" — Glenn F. Carter
"Next Step in Disarmament" — Harold E. Miller
"Ireland's Struggle for Independence" — Daniel J. F. Flood
"Lest We Forget" — Floyd A. Norton

Judges

Dr. Bernard C. Clausen George W. Gray
Harry W. Skerritt

Awards

First Prize—Daniel J. F. Flood Second Prize—Glenn F. Carter

Sophomore Women's Reading Contest

John Crouse College, February 6, 1922

Program

Mother O' Mine — Mary C. Stoddard
The King's Great Victory — Margaret M. Dwyer
The Love That Never Failed — Esther Davis
The Death Disk — Dorothy Coleman
Annabel Lee — L. Edna Armstrong
The Angelus — Evelyn VanAlstine

Judges

Mrs. Bernard C. Clausen Mrs. George R. Tilford
Mrs. Lieber Whittic

Awards

$25 Prize—Margaret M. Dwyer $10 Prize—Esther Davis
$15 Prize—Mary C. Stoddard $10 Prize—Dorothy Coleman

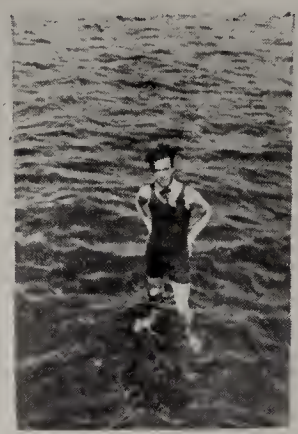

?

RAH!-DY

MUSIC AND

Arthur Brennan
President

Robert VanWagenen
Manager

Boar's Head

Boar's Head Dramatic Society, founded at Syracuse University in 1905, has the distinction of being the leading dramatic society in the University. Everyone is eligible for tryouts for membership, those having roles in its annual play, given during Senior Week each year, being inducted into membership.

On January 29, 1923, Boar's Head presented "The Rivals," famous comedy by Sheridan, at the Wieting Opera House, and the presentation was a decided success. The title roles were carried by Miss Winona English and Joseph Watts, who had had previous experience in Boar's Head plays.

Lewis E. Parmenter '11 has directed Boar's Head productions since 1913, and it is due greatly to his able direction and overseeing that the society has gained and enjoys the distinction that it now has.

Pope Speirs Crocker VanWagenen
Borbeau Jenny Chapin Strong Rademaker Wildman
Williams MacBride Hughes Brennan English Davis McKelvey

Boar's Head

Officers

Arthur Brennan ..... *President*
Winona English ..... *Vice-President*
Gertrude Hughes ..... *Secretary*
Joseph Watts ..... *Treasurer*
Robert VanWagenen ..... *Manager*

Members

Charles Aufderhar
Arthur Brennan
Emerson Burdick
George Coughlin
Arnold Chapin
Bradford Crocker
Frances Davis
Winona English
Abbie Harper
Gertrude Hughes
William Jenny
Dorothy MacBride
Helen McKelvey
Florian Mitchell
King Moss
Laurence Olmsted
Leonard Phillips
Herbert Pope
Leonard Rothschild
Russel Speirs
John Strong
Lucien Trimble
Robert VanWagenen
Joseph Watts
Donald Wildman
Gertrude Williams

Pledges

Eleanor Bell
Arthur Caldwell
Katherine Conrow
Vivian Downey
J. Roscoe Drummond
Peggy Davis
Mildred Forbush
Mildred Streeter
James Shuttleworth
Lois Wagner
Beatrice Laffey
Cornelius Rademaker
Frank Roberts
Lillian Jones
Fletcher Rider
Homer Maynard
Stanley Hala
Mary O'Neil
Daniel Flood
Alice Young

"The Rivals"

Cast of Characters

Lydia Languish	M. Winona English
Lucy, her maid	Eleanor Bell
Julia, her cousin	Vivian A. Downey
Mrs. Malaprop, her aunt	Lillian C. Jones
Sir Anthony Absolute	Homer Maynard
Captain Jack Absolute, his son	Joseph C. Watts
Fag, Jack's servant	John Strong
Faulkland	G. Lucien Trimble
Bob Acres, from the country	Bradford W. Crocker
Sir Lucius O'Trigger	Fletcher M. Rider
David, Acres' man	Stanley Hala
Thomas, a footman	Arthur Caldwell
Maid	Beatrice Laffey
Page	Lois Wagner

President
Charles F. Aufderhar

Business Manager
Harold S. Dunlop

Tambourine and Bones

Tambourine and Bones was organized for the purpose of promoting musicale dramatures in the University. It is an organization with membership open only to men, although much of the success of last year's production was due to the part taken by the "co-eds". T. and B. has long occupied a position as one of the leading musical and dramatic societies of the college world. Year after year relieving the regular routine with its brief respite of gaiety and laughter. T. and B. has won for itself a warm place in the hearts of the faculty, students and friends of the University. This has been accomplished not alone by the pleasure evolved from its production, but by the training and opportunity afforded many a young Syracusan to develop self-reliance and entertaining qualifications, inseparably linked with the correct association of song, verse and laughter as fostered and developed by Tambourine and Bones.

The last play "Oh! Lady, Lady", a Comstock and Gest production, was given by the society May 1 and 2, 1922, at the Bastable Theatre. The comedy was produced under the direction of George Coughlin '22, assisted by Arthur D. Brennan '23. Albert Diesseroth '22, assisted by Frank M. Dowd '23, were the musical directors. The performance was judged by all critics to be a complete success.

Daniel J. F. Flood, *Secretary.*

Officers

Charles F. Aufderhar	*President*
Arnold W. Chapin	*Vice-President*
Daniel J. F. Flood	*Secretary*
Clarence Bourbeau	*Treasurer*
Harold S. Dunlop	*Business Manager*
Frank M. Dowd	*Musical Director*

Taylor R. Dunlap Wallens Watts Haneman Vosburgh Stevens Bennett Mason
S. Dunlap Bourbeau Chapin Aufderhar Dowd Flood

Cast of "Oh Lady Lady"

Parker ..... Camille Patterson
Molly Farrington ..... Dorothy MacBride
Mrs. Farrington ..... Katharine Conrow
Willoughby Finch ..... Charles Aufderhar
Hale Underwood ..... Donald Barnard
Spike Hudgins ..... William McOwen
Fanny Welch ..... Josephine Hilman
May Barber ..... Grace Schermerhorn
Cyril Twombly ..... Oscar Wilcox, Jr.
Natty, janitor ..... J. Howard Clark

Chorus

Ladies—Misses Pfohl, Webelowsky, Clark, Hoyt, Faust, Parker, M. Davis, F. Davis, Ellish, Safford, Stillman, Watson, Hutchins, Kinnie.

Gentlemen—Messrs. Bourbeau, Flood, Stevens, Vosburgh, Johnson, Bowman, Trepess.

Syracuse University Glee and Instrumental Clubs

J. Sherman Schoonmaker '23
Director

THE Syracuse University Glee Club during the year 1922-1923 enjoyed a second year of successful activity under the direction of J. Sherman Schoonmaker, a senior in the College of Fine Arts. The programs this year have surpassed those of last year in quality and finish, all due to the competency of the directors and the co-operation of the members

The clubs, under the management of Lewis J. Fisher, gave joint concerts during Senior Week in Buffalo, Rochester, North Tonawanda and Niagara Falls. The Easter trip included concerts at Boston, New York, Albany, Utica, Binghamton and Elmira.

Officers

THEODORE WILSON ..... *President*
HENRY LIPES ..... *Vice-President*
CARL GOODYEAR ..... *Secretary*
PAUL SMITH ..... *Treasurer*
LEWIS FISHER ..... *Manager*
WILLARD KOLBE ..... *Assistant Manager*

Director

J. SHERMAN SCHOONMAKER

Lewis Fisher' 23
Manager

Bennett Buell Lockhart Eastman Schilly Cole Barrows Keeler
Kenan Brix Andrews Hanson Martyn Wallace Crosby Balcome Anthony
Gardner Roberts Welch Rosen Blanden Husted Clark Morrison
Smith Goodyear Kolbe Schoonmaker Berns Wilson Comesky

Glee Club

First Tenors

D. C. Angevine
R. W. Anthony
C. H. Barrows
L. W. Bennett
D. B. Cheney
J. R. Comeskey
C. S. Goodwin
L. E. Keeler
B. F. Webster
R. N. Murphy
H. B. Rogers
C.C. Shea
F. R. Wallace

Second Tenors

A. M. Blanden
W. J.Berns
R. W. Cline
E. T. Donohue
N. C. Hansen
F. P. Husted
E. H. Rosen
R. H. Kenan
F. W. Reckerd
E. H. Rosen

First Base

L. C. Balcome
D. Bassett
A. F. Brix
R. A. Buell
R. M. Chesley
S. A. Cole
J. C. Crosby
Chas. Cunningham
F. H. Englehardt
D. J. Flood
J. C. Bray
F. B. Greene
A. A. Zurbrick
W. S. Martyn
D. P. Matthews
R. C. Morrison
F. A. Roberts
H. L. Rothwell
M. H. Sturtevant

Second Base

L. A. Clark
J. C. Duvall
H. S. Eastman
G. H. Ketcham
M. Levy
G. W. Lockhart
C. L. Olmstead
F. M. Roche
R. C. Schilly
P. C. Smith
R. H. Stumpf
F. B. Welch
T. A. Wilson
R. L. Zink

Accompanist

F. B. Cowell

Henry M. Lipes '24
Director

Instrumental Club

Saxophones

W. Bruce
J. Campbell
R. Cookes
H. M. Lipes
R. H. Stumpf
R. O. Thompson

Trumpets

R. A. Lawler
R. M. Chesley

Piano

L. J. Fisher

Traps

E. J. Vadeboncoeur

Trombone

T. Dowd

Violin

A. I. Levy

Glee Club Quartet

C. S. Goodyear ..... *First Tenor*
F. W. Reckerd ..... *Second Tenor*
J. C. Crosby ..... *Baritone*
P. C. Smith ..... *Bass*

Syracuse University Chorus

THE Department of Choral Music, College of Liberal Arts, Professor Howard Lyman, director, enrolls annually in the University Chorus 300 voices. Singers are eligible not only from all colleges of the University, but also from the city and surrounding community. Training is given in oratorio, opera and choral works of all types, and credit for this course is given in several of the colleges. The work covers practically the period of the college year, the Chorus preparing for appearance in the annual Spring concerts of the Central New York Music Festival Association, of which organization the conductor of the University Chorus is musical director.

Howard W. Lyman
Conductor

The 1923 Musical Festival in the Keith Theatre, April 30, May 1 and 2 (five concerts), will present the Cleveland Orchestra of seventy-five players, Nikolai Sokoloff, conductor, the University Chorus in Hayden's oratorio, "The Seasons," and other choral works by Verdi, Rachmaninoff, Bossi, Elgar and Horatio Parker, also the School Children's Chorus, and famous artists as soloists on all programs.

The Women's Glee Club

The Women's Glee Club of Syracuse University has for many years held a prominent place among student activities. Its annual concert has become both musically and socially one of the most enjoyable events in the University Calendar.

This success is due to the untiring efforts of the director of the club, Professor Belle Louise Brewster, head of the vocal department of the College of Fine Arts. For a period of nine years she has placed at the disposal of the organization her musical knowledge, experience and taste, and at each of the annual concerts her work has met the warm approval of the public.

Officers

Professor Belle Louise Brewster	*Director*
Dorothea Palmer	*Assistant Director*
Dorothy Hubbard	*President*
Helen Riley	*Vice-President*
Ruth Miller	*Secretary*
Ruth Haas	*Treasurer*
Alberta Clay	*Assistant Treasurer*

Honor Societies

Honorary Societies

In Order of Their Establishment at Syracuse University

Phi Beta Kappa	1896
Tau Beta Pi	1906
Delta Sigma Rho	1909
Pi Delta Epsilon	1909
The Justinians	1913
Alpha Xi Sigma	1914
Janus	1914
Gamma Alpha Epsilon	1914
Pi Mu Epsilon	1914
Lamda Tau Rho	1915
Sigma Delta Epsilon	1915
Tau Omega Phi	1921
Sigma Mu Beta	1921
Nu Gamma Phi	1921
Alpha Delta Rho	1921
Sigma Upsilon Alpha	1921
Scabbard and Blade	1922
Beta Gamma Sigma	1922
Theta Phi Alpha	1922

CLASS SOCIETIES

In Order of Their Establishment at Syracuse University

Senior Societies

Phi Kappa Alpha	1891
Tau Theta Upsilon	1904
Devil's Own	1909

Junior Societies

Corpse and Coffin	1889
Double Seven	1902
Monx Head	1902
Robin Hood (*Upperclass Forestry Society*)	1921

Phi Beta Kappa

Honorary Liberal Arts Senior Society

New York Kappa Chapter

Established 1896

Officers

Professor A. C. Flick ..... *President*
Dr. C. N. Cobb ..... *Vice-President*
Dean W. H. Metzler ..... *Secretary*
Professor E. N. Pattee ..... *Treasurer*

Members

Elected March 6, 1922, to October 16, 1922

Carmela R. Alvaro
Gladys M. Ames
Fanny D. Antell
Wilhelmine Clara Bauer
Frances Emily Britten
Genevieve Brown
Ruth Helen Brown
Carollyn S. Buck
Carl B. Bye
Alberta I. Clay
Marian Elizabeth Deats
Emily Alberta DeWitt
Winifred B. Dixon
Naomi M. Ekdahl
Clara M. Elsaesser
Dorothy J. Frisbie
Margaret M. Hanna
Ross E. Hoople
Neil Hotchkiss
Irving G. Kennedy
Aden Jackson King
Mabel Leavitt
Ruth M. Lutz
Elizabeth P. Lyons
Lucille S. Ostrander
Marguerite E. Peckham
Louis William Ploger
Rachel Saxton
George J. Shaw
Frances A. Slocum
Marylew Stritzinger
William P. Tolley
Ruth Margaret Trett
Harry L. Upperman

Weart Polly Richardson Manly Burdick Shafer Grant Wellington
Ballard Thatchell Olson Clarke Detro Taylor Channell

Tau Beta Pi

Honorary Engineering Fraternity

Founded at Lehigh University in 1885.
Thirty-six Chapters

New York Beta Chapter

Established 1906

Members in Faculty

Albert K. Acheson
Charles W. Easley
William P. Graham
Louis Mitchell
Lockwood N. Street
William E. Taylor
Waldemar Vanselow
Florent E. Verdin
Rich D. Whitney

Seniors

Frederick A. Ballard
Lewis R. Burdick
John W. Channell
Earl B. Clarke
Howard I. Detro
John B. Grant
Harold A. Olson
Raymond J. Polly
Dudley F. Richardson
Samuel Shafer
George W. Thatchell
Harry J. Taylor
Harry Weart
Lewis C. Wellington

Junior

Robert W. Manly

Grout Miller Shults

Delta Sigma Rho

Honorary Debate Society

Founded at the University of Michigan in 1906

Active Chapters 52

Syracuse Chapter

Established 1909

Members in Faculty

Sherman L Kennedy
L. Carl Sargent
Harry H. Skerritt

Members

Donald J. Grout
Irving G. Kennedy
Harold C. Miller
C. Everett Shults

McNulty Drummond | Tolley Cohen | Jespersen Hitchings | Dibble Pittock | Ingalls Potter | Field Walthart

Pi Delta Epsilon

Honorary Journalistic Society

Founded at Syracuse University in 1909.

Active Chapters 31.

Alpha Alpha Chapter

Officers

EDWARD T. PITTOCK ..... *President*
MALCOLM G. HITCHINGS ..... *Secretary*

Honorary Members

Doctor Paul M. Paine
Professor J. Oscar Simmons
Professor George C. Wilson

Members

Sidney S. Cohen
Stanley M. Dibble
J. Roscoe Drummond
Clarence O. Field
Malcolm G. Hitchings
Irving L. Ingalls
Howard W. Jespersen
John F. McNulty
Foster C. Potter
Edward T. Pittock
Fred C. Tolley
Herbert L. Walthart

Frail Barnes Strickland Hill Ryan Feeney Schwartz
Drinkwater Murphy Savage Muckey Adcook

The Justinians

Honorary Law Society

Founded at Syracuse University in 1913.

Officers

George P. Savage ..... *President*
William Murphy ..... *Vice-President*
Bertha Muckey ..... *Secretary-Treasurer*

Members

Harold S. Adcock
William H. Barnes
Cornell S. Dikeman
J. Frances Drinkwater
James C. Feeney
Evleyn G. Frail
Clarence F. Crabb
Vincent S. Haneman
L. Barron Hill
Bertha Muckey
William Murphy
Charles R. Ryan
George P. Savage
Bertha Schwartz
Burrough Strickland

Pearson Rice Vecella Kelly
Rees Hough Stickel Martin Kassing

Alpha Xi Sigma

Honorary Forestry Society

Active Chapters 2.
Founded at Syracuse University in 1914.

Honorary and Faculty Members

F. F. Moon
C. C. Forsaith
H. R. Francis
H. C. Belyea
W. L. Bray
M. W. Blackman
J. E. Lodewick

Officers

PAUL W. STICKEL ..... *Chief Forester*
LOUIS W. REES ..... *Assistant Forester*
ASHBEL F. HOUGH ..... *Chief of Records and Accounts*
THEODORE C. MARTIN ..... *District Forester*
CHARLES R. LOCKARD ..... *District Forester*
JAMES N. GIBSON ..... *Ranger*

Members

George E. French
James N. Gibson
Ashbel F. Hough
Burton L. Kassing
Arthur E. Kelly
Charles R. Lockard
Theodore C. Martin
Frederick G. Mundinger
L. Everett Pearson
Louis W. Rees
Francis V. Rice
Paul W. Stickel
Reginald T. Titus
Harold Vecella

Carter Shults Walthart Flood Hitchings
Potter Miller Van Wagnen Grout

Janus

Literary Oratorical Fraternity

Founded at Cornell University in 1910.
Established at Syracuse University in 1914.

Officers

ROBERT G. VAN WAGENEN ..... *President*
DONALD J. GROUT ..... *Vice-President*
HAROLD E. MILLER ..... *Secretary*
C. EVERETT SHULTS ..... *Treasurer*

Honorary Members

George W. Gray
Harry J. Heltman
Sherman L. Kennedy
Louis E. Parmenter
Hugh M. Tilroe
Charles H. Richardson

Seniors

Charles F. Aufderhar
Howard Beach
Arthur D. Brennan
Bradford F. Crocker
James D. Derr
Donald J. Grout
William B. Goldrick
Malcolm G. Hitchings
Ralph E. Holzwarth
Erwin A. Heers
Irving G. Kennedy
Harold E. Miller
Forster C. Potter
Fred C. Tolbey
Robert G. VanWagenen
Herbert L. Walthart

Juniors

Achilles Catsonis
Glenn F. Carter
J. Roscoe Drummond
Ralph M. Faust
Daniel J. Flood
Irving L. Ingalls
Howard W. Jespersen
C. Everett Shults
Laurence E. Spring
Joseph C. Watts

Sophomore

Frederick G. Vosburgh

Movsesyan Hodges Humphrey Bay
Williams Marinovitch Jenkins Popovitch Whitlock
L'Hommedieu, Jr. Birney Farmer Grant

Gamma Alpha Epsilon

Honorary Agricultural Fraternity

Founded at Syracuse University in 1914.

Officers

Ernest C. Grant ..... *President*
James M. Farmer ..... *Vice-President*
Horace G. Farrington ..... *Secretary and Treasurer*

Honorary Members

Dean Reuben L. Nye
Noreda A. Rotunno

Seniors

Ernest C. Grant
Frederick A. Hodges
Tenney R. Humphrey
James M. Farmer
M. Carleton L'Hommedieu, Jr.
Horace G. Farrington

Juniors

Curtis M. Bay
Marian Birney
Roy R. Jenkins
Peter Martinovitch
Hoosig G. Movsesyan
Michaelo Popovitch
Stuart D. Whitlock
Norman H. Williams

Pi Mu Epsilon

Honorary Mathematical Fraternity

Founded at Syracuse University in 1914.
Active Chapters 3.

Otto Gelormini ..... *Director*
I. S. Carroll ..... *Vice-Director*
Olive N. Jakway ..... *Secretary*
Otis P. Hendershot ..... *Treasurer*
Helen Franklin ..... *Librarian*

Members in Faculty

F. W. Borgward
F. N. Bryant
W. G. Bullard
Carl Bye
I. S. Carroll
Paul S. Craig
F. F. Decker
Otto Gelormini
W. P. Graham
May N. Harwood
Aden J. King
Louis L. Lindsey
E. M. Lowry
W. H. Metzler
Elma Quaintance
Josephine Roe
E. D. Roe
Walter Russell
Russell E. Seidle
May J. Sperry
R. D. Whitney

Members

Anna Belle Adams
Helen L. Aldrich
Constance Anderson
Emerson H. Burdick
Eleanor A. Carpenter
Clara M. Elsaesser
Francis B. Foote
Helen I. Franklin
Reginald Harding
Otis P. Hendershot
Lena M. Hudson
George D. Howell
J. Franklin Hyde
Olive N. Jakway
Myra T. Johnson
Mary E. Lawrence
Ruth G. Lyons
Georgia R. Mason
Gertrude M. Nadler
Howard S. Nims
Vivian B. Peckham
Olga M. Pfau
Lona A. Preston
Olive Redman
C. Everett Shults
Margaret E. Smith
Margaret E. Smith
Eradell G. Walrath
Jane D. Wright

Green Lee Cabeen Patterson King Little Buck
Alvaro Bowers Anderson Miller Ferris Goldstein

Lambda Tau Rho

Honorary Romance Language Fraternity

Founded at Syracuse University in 1915.

Officers

ARTHUR S. PATTERSON ..... *Honorary President*
DOROTHY C. MILLER ..... *Active President*
CONSTANCE ANDERSON ..... *Vice-President*
RUTH M. FERRIS ..... *Secretary and Treasurer*

Honorary and Faculty Members

J. B. Alemany
Minnie M. Beebe
Gladys R. Bickle
Dorothy B. Bolton
Ray P. Bowen
Marjorie C. Bradford
Charles W. Cabeen
George M. Carmody
Harold L. Cleasby
Lewis W. Crawford
George S. Getchev
William J. Gorse
Madeleine V. Guilloton
Vincent Guilloton
Carl T. Hawley
Elbert F. King
Fred R. Lear
Ursula Little
Robert B. Mesen
Arthur S. Patterson
John W. Roe
Irene Sargent
Jeanette Scott

Members

Earle D. Aiken
Carmela R. Alvaro
Constance Anderson
Zilpha A. Bowers
Carolyn S. Buck
Ruth M. Ferris
Berenice J. Goldstein
Marjorie E. Green
Constance Hahn
Dorothy C. Miller
Gertrude M. Nadler
Allice C. Rogers

Lovell Fleshman Hurst Knapp
Beckman Bell McCarthy Andrew

Sigma Delta Epsilon

Honorary Pedagogical Fraternity
Founded in 1915.

Officers

ROBERT E. BELL ..... *President*
OTIS E. HENDERSON ..... *Vice-President*
HERBERT A. BECKMAN ..... *Secretary and Treasurer*
CLIFFORD R. KNAPP ..... *Historian*

Members in Faculty

William L. Bray
Alexander C. Flick
Arthur C. Fleshman
Morris Gnesin
Franklin J. Holzwarth
Albert S. Hurst
William H. Mace
William H. Metzler
Arthur S. Patterson
Charles H. Richardson
Frank Smalley
George A. Wilson

Members

Norman C. Andrew
Herbert A. Beckman
Robert E. Bell
Otis P. Hendershot
Clifford R. Knapp
Clifford M. Lovell
Earl R. McCarty

Maunder
Johnson
Stratton

Channell
Burdick
Taylor

Tau Omega Phi

Honorary Engineering Society

Founded at Syracuse University in 1921.

Honorary Member

E. M. Lowry

Seniors

Roger N. Murphy
Lewis R. Burdick
M. Dewey Johnson
John W. Channell
Harry J. Taylor
Sidney T. Maunder

Juniors

John R. Heisler
Henry J. Hall
Julian T. Stratton

Corey Hall Jappe Potter Flynn
Goodbrand J. Ryan Haven Haylor Street
Cook Bennett Lynch Courtney Zeigler

Sigma Mu Beta

Professional Advertising and Salesmanship Fraternity

Founded at Syracuse University in 1921.

Honorary Members

Dean Charles L. Raper
Arthur J. Brewster
Hubert E. Bice
Herbert H. Palmer
Mark A. May
Frank A. Driscoll
Raymond E. Porter

Members

Leo W. Bennett
Cyril Clement
John F. Cook
Everett A. Corey
Edward C. Courtney
Jerry Flynn
J. Lyle Goodbrand
Burnett E. Haylor
Webster T. Haven
Ranson Hall
Malcolm Hitchings
Leon W. Holley
Paul Jappe
Charles V. Lacey
John C. Lynch
Roy F. Myers
Foster C. Potter
William A. Ryan
James A. Ryan
A. B. Street
Clene Fondeur
Roy B. Williams
John Zeigler, Jr.
Howard Gallup

Rosengrant Field Bertenshaw Blackmore
Kates Belmer Davison

Nu Gamma Phi

Professional Physical Education Society

Founded at Syracuse University in 1921.

Honorary Members

Fred C. Belmer
Professor William J. Davison

Members

William H. Bertenshaw
Clarence O. Field
Charles W. Blackmore
Bernard A. Kates
Judson M. Rosengrant

Speirs Nickerson
English Laffee Elwood

Alpha Delta Rho

Honorary Oratorical Fraternity

Founded at Syracuse University in 1921.

Members

Agnes G. Elwood
M. Winona English
Donald J. Grout
Ellen M. Hannon
Beatrice S. Laffey
Virgilyn A. Nickerson
Russell F. Spiers

Sigma Upsilon Alpha

Honorary Architectural Society

The purpose of Sigma Upsilon Alpha is to promote the scholarship and further the interests of the students of architecture. The society takes charge of the work of the Beaux Arts Institute of Design, of which the department is a member. Talks by prominent architects at the monthly meetings and annual banquets arouse greater interest in student work and in the spirit of the department.

Officers

H. T. Wooley ..... *President*
H. A. King ..... *Vice-President*
L. H. Maxon ..... *Massier*
R. H. Burden ..... *Sous Massier*
S. E. Chambers ..... *Secretary*

Members in Faculty

E. Hallenbeck
P. J. Heuber
F. L. Lear
W. F. Revels
Irene Sargent

Seniors

Robert R. Bridges
Walter P. Crabtree
Arthur F. Eldbridge
Claude R. Ferris
Harry A. King
Edmund M. Malczewski
Dexter H. Wright
Henry A. Martin
Francis J. Tarlowski
Harry T. Wooley

Juniors

Harry S. Baines
S. Elmer Chambers
Charles I. Cromwell
C. Howard Fournier
Floyd W. Hunt
Frederick C. King
Lester H. Maxon
John S. Palmer
John S. Wassum

Sophomores

Emil M. Allewelt
James A. Britton
Rollen H. Burden
W. Dexter Edgarton
Clay S. Harder
Alec Hoyland
Keith A. Marvin
Curtis D. Matterson
Paul Sweeney

Ahn Love Fairbrother Rase Morrissey Johnston Riley LeFevre Greenleaf
Partridge Folts Hopkins Diller Watkins Patterson Gridley Wood

Scabbard and Blade

"B" Company, 4th Regiment

Installed at Syracuse University 1922

National Honorary Military Fraternity

Officers

H. C. Watkins, Jr. ..... *Captain*
L. A. Diller ..... *First Lieutenant*
R. G. Patterson ..... *Second Lieutenant*
J. G. Hopkins ..... *First Sergeant*

Associate Members

Major W. J. Morrissey
Captain F. W. Rase
Captain H. Johnston
1st Lieut. D. Riley

Member in Faculty

George E. Bennett

Members

H. C. Ahn
H. C. Folts
N. P. Greenleaf
T. H. Gridley
D. C. LeFevre
C. T. Love
C. O. Maxwell
E. P. Partridge
G. R. Wood

Hand Simmons Myers Chow Hitchings
McCormick Young Florian Kieffer Butterbaugh Courtney
Bice Williams Tilford Bennett Bunker Bolton

Beta Gamma Sigma

Honorary Business Administration Fraternity

Founded at University of Wisconsin in 1913.

New York Beta Chapter

Established at Syracuse University in 1922.

Officers

PROFESSOR GEORGE R. TILFORD ..... *President*
JULIEN T. WILLIAMS ..... *Secretary and Treasurer*

Members in Faculty

Professor George E. Bennett
Professor Hubert E. Bice
Professor T. Coulston Boulton
Professor Philip E. Bunker
Professor Wayne E. Butterbaugh
Professor Thomas J. McCormick
Professor John O. Simmons
Professor George R. Tilford.

Seniors

Edward C. Courtney
Louis H. Florian
Carl W. Hand
Malcomb G. Hitchings
Arnold R. Hoffman
Walter H. Kieffer
Roy F. Myers
Julien T. Williams
Edward J. Young

Theta Phi Alpha

Theta Phi Alpha is an organization composed of students of the College of Business Administration, who are majoring in accounting. Its object is to promote fellowship, to further individual study in the field of accounting and related work, and to keep n touch with advanced business methods.

Officers

Arnold R. Hoffman ..... *President*
William E. Ryan ..... *Secretary*
John A. Sheedy ..... *Treasurer*

Faculty Members

George E. Bennett
Philip E. Bunker
Thomas J. McCormick

Members

John C. Lynch
Edward J. Young
H. DeAlton Marble
Leo W. Kornprobst
Leo R. McCarthy
James R. Walker
Roy A. Thayer
Clayton K. Schreiber
James F. Toole
Charles Boss
Charles C. Ness
Mark B. Sales
Franklyn A. Klassi
Ira P. Tilton
S. Palmer Dante
J. J. Flynn
Lewis P. Fox
Milton H. Flanagan
Joseph J. Maloney

Anderson Potter Lowe Woodring
Aufderhar Bishop Cornwell Fisher

Phi Kappa Alpha

Senior Class Society

Founded at Syracuse University in 1891.

Members

Willard A. Anderson
Charles F. Aufderhar
Kingdom A. Bishop
Ruland M. Cornwell
George H. Fisher
W. Russell Lowe
Foster C. Potter
Allen Woodring

Miller Pomeroy Bolles
Brennan Walthart Kellogg Olson

Tau Theta Upsilon

Senior Class Society

Founded at Syracuse University in 1904.

Members

H. Raymond Bolles
Arthur D. Brennan
William J. Kellogg
Harold E. Miller
Harold A. Olson
Allen B. Pomeroy
Herbert L. Walthart

Durtson Stein Smith Fallon
Feeney Ginnelly Walsh Bright Barnes
O'Connor Damico McNulty Murphy

Devil's Own

Senior Law Class Society

Founded at Syracuse University in 1909.

Officers

Edward F. Walsh ..... *President*
Ambrose Ginnelly ..... *Vice-President*
Raymond S. Bright ..... *Treasurer*
Thomas M. Durston ..... *Secretary*

Members

William H. Barnes
Raymond S. Bright
Thomas M. Durston
Timothy J. Enright
Michael W. Fallon
James C. Feeney
Ambrose Ginnelly
John F. McNulty
William S. Murphy
Dennis J. O'Connor
Francis J. Smith
Clayton M. Stein
Edward F. Walsh

Park Bachman Lapham Stone Henward McCarthy Kearney Rice Adams Blackmore Smith Burnap Trout Myers

Corpse and Coffin

Junior Class Society

Founded at Wesleyan University in 1889.

Active Chapters 2.

Members

Bernard P. Adams
John H. Bachman
Charles W. Blackmore
Alan Burnap
C. Willard Carey
DeBanks M. Henward
Howard W. Jespersen
Edward J. Kearney
William G. Lapham, Jr.
Charles McCarthy
John Myers
Ernest R. Park
G. Webster Rice
John F. Shanklin
Homer A. Smith
Willis L. Stone
George Sturtevant
Charles W. Trout

Waldorf Gwynn Hardie McKee Brower Wise Crofoot
Keating Bourbeau Field Cole Rosengrant Whelan

Double Seven

Junior Class Society

Founded at Syracuse University in 1902.

Members

Clarence A. Bourbeau
Paul L. Brower
Jack A. Clause
James E. Cole
Claire W. Crofoot
Clarence O. Field, Jr.
William M. Gwynn
Wallace G. Hardie
Winder G. Keating
Henry McKee
Judsen M. Rosengrant
J. Gordon Shuttleworth
Lynn O. Waldorf
Frederick D. Whelan
Milton A. Wise

Gardiner Rademaker Maloney Chapin Drummond
Wertz Noble Jappe Howard Van Blarcom Baysinger
Richmond Bryant Smith Zimmerman Hansen

Monx Head

Junior Class Society

Founded at Syracuse University in 1902.

Members

Reaves H. Baysinger
Leslie A. Bryant
Arnold W. Chapin
J. Roscoe Drummond
James G. Frugone
Charles E. Gardiner
Harold M. Hansen
Julius Howard
Paul E. Jappe
Evander G. MacRae
Joseph J. Maloney
James E. Noble
Cornelius Rademaker
Clayton A. Richmond
John T. Smith
Melvin J. Suttner
Clarence VanBlarcum
Harold B. Wertz
Gifford G. Zimmerman

Maine Shanklin Hosley Gutchess Callward Marshall
Rees Albright Griffin Osborn Been Rude Simmons
Burgess Kassing Vecella Davis Purdy Hough Anthony
MacAloney Pearson Kelly Martin Dean Strait Stickel

Robin Hood

Upper Class Forestry Society

Established at Syracuse University in 1921.

Seniors

William H. Abbott
Frank T. Been
Claude C. Bell
Lawrence F. Cook
Douglas C. Dean
Eugene W. Gemmer
Austin F. Griffin
Ashbel F. Hough
Burton L. Kassing
Arthur E. Kelly
Harvey J. MacAloney
F. Leland Maine
Theodore C. Martin
L. Everett Pearson
Louis W. Ress
Paul W. Stickel
Clifford N. Strait
Harold S. Vecella

Juniors

Charles Antony
Wesley A. Albright
Oswald W. Brown
Thomas H. Burgess
Floyd M. Callward
Arthur A. Davis
Charles B. Gutchess
Emil J. Gutknecht
Neil W. Hosley
Robert Marshall
William P. Osborn
Floyd C. Peterson
Albert C. Purdy
Leon H. Rude
John F. Shanklin
Edward M. Simmons

CLUBS

Cosmopolitan Club

The Cosmopolitan Club is composed of men of various nationalities banded together to bring about a better understanding between the nations and to make men realize the significance of world brotherhood. Their purpose, interest and ideals toward the single goal—humanity.

Members in the Faculty

A. C. Flick
R. A. Porter
R. F. Piper
G. A. Wilson
R. Jewell
H. A. Cheplin
C. W. Cabeen
L .Lee
G. W. Gray
F. W. Howe
H. N. Jones
E. E. Sperry
E. P. Tanner
R. Brenes-Mesen
C. L. Wentworth
T. W. Dickson
W. R. P. Davey
P. M. Paine
H. M. Tilroe
A. G. Whitney
L. C. Petry
P. O. Place
H. A. Eaton
H. Cleasby
C. H. Carter
T. A. Levy
B. A. Sarecky

Seniors

M. L. Vehslage
H. Schue
C. K. Chi
C. Mabesa
J. Birnbaum
T. H. Chien
H. W. Coles
J. L. McCarthy
F. A. L. Orr
C. C. Chen
H. Knowles
E. Pinkus

Juniors

S. Kershaw
V. Hernandez
P. Martinovitch
A. Catsonis
R. Jagger
F. Moreira
H. E. Dang
J. I. Kolb
M. Popovitch

Sophomores

S. Baruch
B. H. Brookins
C. S. Dispenza
E. Mao
J. Ramos
C. Brown
M. Gitelson
H. Paul
J. S. McCormick
S. Chovey
F. McManus
G. Presbitero

Chiens Presbitero Brookins Martinovitch Morcira
Brown Jagger Knowles Chi Getelson Hernandez Kolbe Mao
Ramos Chovey McCarthy McManus Baruch Dispenza Dang Mabesa Spevak
Sarecky Coles Orr Vehslage Kershaw McCormick Guttmann

Hall Chaffee Brower McKee Blackmore
Goodbrand Haake Liedy Smith Wertz

Scalp and Blade

Active Chapters 20. Alumni Chapter 1.

Syracuse Chapter Established 1921.

Scalp and Blade is a selective national fraternal organization of college men whose home is in Buffalo, New York.

Seniors

Ransom C. Hall
H. Kenneth Liedy
Harold L. Smith
P. William Haake

Juniors

Charles W. Blackmore
Paul Brower
John L. Goodbrand
H. Milton Gram
Melvin Hall
McCormick H. McKee
Harold B. Wertz

Sophomores

Frank W. Chaffee
Harvey Jack

Williams Henning Swanson Holcomb Kornprobst Rosen
Smith Ebersole Andrews Winger Spring Grange Pettit
Dotterweich O'Brien Lawson Chase Rider Church Martin

Ball and Chain

Organized at Syracuse University in 1921.

A regional society for men students residing in Western New York, exclusive of Buffalo.

Members

Donald Andrews
Sólon Butterfield
Clarence N. Chase
Lewis J. Church
Edwin Dotterweich
Earl Ebersole
Lewis J. Fisher
Clarence Grange
John Henning
Harlan Holcomb
Leo Kornprobst
Parker R. Lawson
Daniel M. Martin
Edmund O'Brien
Charles Pettit
Fletcher Rider
Elbert H. Rosen
Lawrence E. Spring
Francis Swanson
Donald G. Smith
Robert Welch
Earl Williams
William E. Winger

Adams Channell Moore Mounder Lewis Edwards
Smith Huntley R. Port Chase Conger
Williams Gifford Klinkert Olson Strafford Ahn
Liedy Clarke Baxter Angwin Lawrence E. Port

American Institute of Electrical Engineers

Syracuse Branch

The Syracuse branch was established on February 24, 1905. This is one of the many student branches throughout the country, formed for the purpose of furthering the knowledge of the students. Headquarters of this organization are at New York City.

Institute Members

A. R. Acheson
W. P. Graham
C. W. Henderson
R. D. Whitney

Officers

LESTER ANGWIN ..... *President*
LLOYD LAWRENCE ..... *Secretary*

Steggal Polly Richardson Van Ness Burdick
Smith Martin Curtis Hornbeck Detro Carr Grant
McMullin Shay Acheson Johnson O'Donnell Dwyer Olsen

American Society of Mechanical Engineers

Seventy Branches.

Syracuse Branch

This society is an organization with a membership of eighty thousand. The college branch keeps in direct touch with headquarters at New York City and has use of its library there.

When in college the student has only the ranking of a junior member, but after graduation and after completing something worth while in the engineering game, he becomes a senior member.

Member in Faculty

Professor A. R. Acheson

Officers

M. D. Johnson ..... *President*
E. T. O'Donnell ..... *Vice-President*
H. A. Shay ..... *Secretary and Treasurer*

Members

L. R. Burdick
H. H. Carr
R. B. Curtis
H. I. Detro
E. A. Druyer
J. B. Grant
R. G. Gregory
H. Hornbeck
M. D. Johnson
J.W. Lawche
W. S. Martin
R. N. Murphy
E. J. McMullin
O. L. Olsen
E. T. O'Donnell
A. J. Polly
D. F. Richardson
L. S. Schermerhorn
H. A. Shay
D. E. Smith
W. S. Steggall
H. F. Taylor
H. W. VanNess
H. Weart

Agricultural Club

The Agricultural Club was organized in the Joseph Slocum College of Agriculture in 1912 and each year, with the exception of the war period, has shown an increased membership and a wider range of activities.

The club meets every other Tuesday night at the club room in the Agricultural College. Speakers of prominence in the agricultural world give lectures about their special lines of work and short talks by the members themselves are often included in the program. By means of this club, a greater interest in agriculture is aroused.

Officers

Leon H. Westfall	*President*
Robert G. Patterson	*Vice-President*
Ernest C. Grant	*Secretary*
Paul Thayer	*Treasurer*

Gallager Flynn Read Lynch

Brownson Club

Member of Federation of College Catholic Clubs of America.

Founded in New York 1906. Active Chapters 77.

Syracuse Chapter

Established 1918.

The Brownson Club of Syracuse University was established in 1908 to serve as a link between the spiritual and intellectual life of Catholic students attending the University. Its purpose is to unite at semi-monthly meetings the Catholic students by means of current topics on religious and secular matters.

Programs by members of the club, talks of real value by the spiritual director, addresses by speakers of note invited to attend and communion breakfasts at Christmas and Easter are the means used to supplement the intellectual training of the students, thereby producing broadly educated men and women.

Much credit is due during the past two years Monsignor Liddy, who, as spiritual director, has devoted much of his time to club affairs, so that its membership has greatly increased and it is now considered one of the strongest clubs in the Federation.

Officers

Thomas W. Flynn	*President*
Elizabeth Read	*Vice-President*
Rosemary E. Gallager	*Secretary*
John C. Lynch	*Treasurer*
Monsignor William L. Liddy	*Spiritual Director*

Catsonis Davis | Davis Keeny | Wood Fellows | Clemens Chaffee | Jones Hawley | Blanchard Hubbard

Cazenovia Club

The Cazenovia Club is an organization of the former students of Cazenovia Seminary now in the University. The purpose is double. It partakes of a social nature in order to continue in the University the friendships formed in the Seminary. It further aims to maintain a closer interest between the two institutions.

Officers

RUTH CHAFFEE '24 ..... *President*
HOWARD BUIES '25 ..... *Vice-President*
SARAH HAWLEY '24 ..... *Secretary*
LAURA ESTERBROOK ..... *Treasurer*

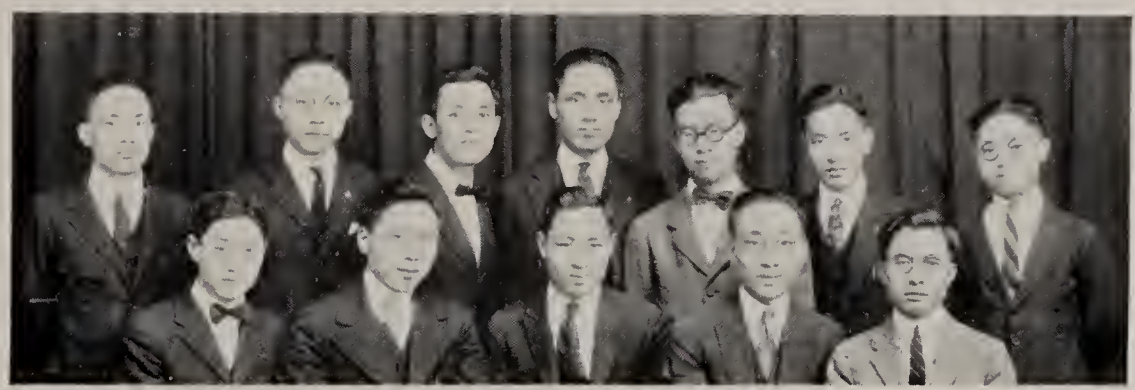

Chen Loo Wang Tsai Chi Huang Ch'ien Fang Lee Dang Wang Mao

Chinese Students' Club

Motto: In unity we stand; in co-operation we achieve.

The Chinese Students' Club of Syracuse University is organized in order to promote common interests and intimate friendship among the Chinese students of the University; to create better understanding and better relations with the students of all nationalities, and to labor for the general welfare of China, both at home and abroad, in conjunction with the Chinese Students' Alliance in the United States of America, of which the local chapter is a member.

Honorary and Faculty Members

Alexander Clarence Flick, Ph.D., Litt. D.
Charles Lee Raper, Ph. D., LL. D.
William L. Bray, Ph. D.
George Arthur Wilson, Ph. D.

Officers

C. C. Ch'ien ..... *President*
C. K. Chi ..... *Vice-President*
T. L. Lee ..... *English Secretary*
T. C. Wang ..... *Chinese Secretary*
S. L. Wang ..... *Treasurer*

Members

T. H. Chen
C. K. Chi
C. C. Ch'ien
H. E. Dang
P. S. Fang
T. L. Huang
T. L. Lee
Y. T. Loo
E. K. Mao
T. Y. Tsai
S. L. Wang
T. C. Wang

Sterling McCarthy Jones Place Derr Davey Lutz Williams
Rockwood Knapp Traino Newman Covell Fosmire O. Williams
Franklin Armstrong Wright Cleasby Gifford Sittser Butrick Sandford

Classical Club

The Classical Club of Syracuse University consists of the faculty of the Classical Department and all Greek and Latin students who wish to join. It was founded in 1896 by Dr. Frank Smalley, and was the first club of its kind in the University.

Monthly meetings of the club are held for the purpose of promoting interest in the classics, to hear lectures and for general discussion.

Officers

Dr. H. C. Cleasby	*President*
Lucille Ostrander	*Vice-President*
Nason Kenny	*Secretary*
Ruth Franklin	*Assistant Secretary*
Clayton Gifford	*Treasurer*
Beatrice Evans	*Assistant Secretary*

The English Club

Regular Meetings

October 18. Alpha Phi House.
November 1. Pi Beta Phi House.
December 13. Christmas Party and Play. At the Castle.
January 10. Gamma Phi Beta House.
February 7. Kappa Alpha Theta House.
March 7. Annual Banquet.
May 2. Sigma Kappa House.
June. Commencement Play. Teachers' College.

English Club Teas

October 18. Mrs. H. A. Eaton, *Hostess.* Assisted by Alda Clemens, Clara Meldrim, Margaret Dwyer, Julia Sargent.

November 15. Mrs. E. F. Bradford, *Hostess.* Assisted by Elma Greenwood, Alice Trautman, Janice Felt.

December 6. Mrs. H. Herrington, *Hostess.* Assisted by Alice Mount, Margaret Delaney, Elizabeth Marot, Naomi Reynolds.

January 17. Mrs. Bolton, *Hostess.* Assisted by Helen Fielding, Irma McCallum, Frances Hennigar, Ruth Barker.

February 17. Mrs. Ross Jewell, *Hostess.* Assisted by Mary Warren, Helen Knabb, Helen Crockett, Grace Fielding.

March 17. Mrs. Carter, *Hostess.* Assisted by Mildred Turbush, Frances Ward, Ruth Delano, Helen Bland.

April 14. Mrs. J. M. Richards, *Hostess.* Assisted by Marion Dexter, Helen Willisford, Edythe Frobisher.

May 12. Senior Tea. Miss Priscilla Proseus, *Hostess.* Assisted by Katherine Cobb, Laurel McKinney, Miriam Jacobson, Catherine Wilcox.

Officers

Priscilla Proseus ..... *President*
Ruth Barker ..... *Vice-President*
Helen Crockett ..... *Secretary*
Alice Mount ..... *Treasurer*

Executive Committee

Dr. H. Harrington
Mrs. Joseph Bolton
Miss Della Hancock
Miss Alice Kelly

Davis Cole Bowe
Shanklin Kassing Forbell

Forestry Club

The Forestry Club was founded in 1914 by students of the New York State College of Forestry for the purpose of acquainting its members with practical forestry problems and bringing them closer together for their mutual interest. The club now has a membership of over three hundred students.

The Forestry Club is a member of the Inter-collegiate Association of Forestry Clubs and as such has served as president club for the association, which has a membership of twenty-four organizations in the United States and Canada.

Officers

B. L. Kassing ..... *President*

S. Forbell
A. Davis
J. Shanklin } ..... *Vice-Presidents*

S. Cole ..... *Secretary*

E. Bowne ..... *Corresponding Secretary*

A. Hough ..... *Treasurer*

German Club

The German Club is composed of the professors of the German Department, major and minor students in German, and many others interested in the German language and literature. The object of the club is to promote interest in the study of German life, customs, literature and languages. Meetings are held once a month, at which time an educational and social program is given by the members.

Officers

Jane H. Hazard ..... *President*
Matilda Petrie ..... *Vice-President*
Naomi R. Gram ..... *Secretary*
Gilbert Zahr ..... *Treasurer*

Members in Faculty

Franklin F. Holzwarth
William F. Gorse
Charles F. Kullmer
Henry R. Copeland

Hall Webster Affolter Leiterman Partridge Brownell
Lewis Smith J. Cameron Potter C. Cameron

Genesee Wesleyan Club

Officers

JOHN CAMERON '24 ..... *President*
JULIA POTTER '24 ..... *Vice-President*
HELENE SMITH '24 ..... *Secretary-Treasurer*

The Genesee Weslean Club is an institutional club organized for the purpose of uniting former students of Genesee Wesleyan Seminary, a school located at the birthplace of Syracuse University at Lima, N. Y.

The aims of the Club are to supply a social organization which will aid former members of the Seminary in continuing the associations at Syracuse, which they formed in school to provide a means of contact between the Seminary and the University, and particularly to interest and aid students at the Seminary in coming to Syracuse for their college training.

In carrying out the aims of the Club, a basketball team representing it journeyed to Lima for a contest with the school team during the past season, and Club members entertained the Seminary basketball squad when it passed through Syracuse on the way to Cazenovia. The Club also was instrumental in bringing the foremost athletes from the Seminary to the Block S Dinner.

During the year the Club staged a joint banquet with the members of the Cazenovia Club, an organization from the sister institution of Lima. The two clubs have corresponding interests, and the co-operation of the past year promises greater achievements for the future.

Sullivan Ness Overton Willets Barrett Lacey Williams
VanDusen Rowley Weeks Cooley Holly Latempa
Phillips Wycoff Courtney Clement Lewis MacBean Huffman

Federal Vocational Club

The Federal Vocational Club was organized in 1920 by returned service men receiving scholarship aid from the government for injuries suffered in action in the late war. The purpose of this club is to encourage the work of its members in business, scholastic, social and government affairs. With the passing of the class of 1923 the work of this club will near completion, for most of its members will then be going forth to complete their education in the practical school of life once more.

Officers

Cyril S. Clement ..... *President*
Walter Willets ..... *Vice-President*
Edward C. Courtney ..... *Secretary*
Arnold Hoffman ..... *Treasurer*

Stone Howlett Burchard Shafley
Kinney Trask Coleman Woodman Carpenter

Hamilton Club

The Hamilton Club was organized at Syracuse University in the fall of 1920. Students who are residents of Hamilton or who have been connected with Hamilton High School, are eligible for membership. The object of the club is to create a friendly spirit toward Syracuse University and to influence graduates of the high school to enter the University.

Officers

DOROTHY L. COLEMAN ..... *President*
ELIZABETH WOODMAN ..... *Secretary and Treasurer*

Honorary Faculty Member

C. Helene Wiley

Members

Helen Burchard
Bernice Carpenter
Dorothy Coleman
Thelma Edkins
Isabel Howlett
Margaret Woodman
Theodora Shapley
Frances Stone
Edith Trask
Elizabeth Woodman

Pless | Stellhorn, Williams, Gram | Anderson, Ruch, Howe | Coon, Kelsen, Benner | Eckert, Gilbert, Coles | Timms

Lutheran Club

Founded 1919.

The Syracuse University Lutheran Club was organized for the purpose of bringing together students of the Lutheran faith. The Lutheran Club holds monthly meetings at the parish house of the First English Lutheran Church, 509 James street. Programs by the members of the club, talks by the faculty and spiritual advisors, and addresses by speakers of note of the Lutheran Church feature the meetings. Thus, the meetings are educational, spiritual and social in nature.

The Lutheran Club is perhaps one of the strongest clubs of its nature on the Hill. Its membership, drawn from the ever increasing number of Lutherans attending the University, is constantly increasing, and is double that of previous years, the club now boasting of 150 members. Lively social meetings have featured the entire scholastic year, and it is the hope and expectation of all interested in the club that each succeeding year will bring forth still higher and greater achievements.

Officers

Vance Howe ..... *President*
Dorothy M. Benner ..... *Vice-President*
Naomi R. Gram ..... *Secretary*
Harold W. Coles ..... *Treasurer*
Rev. Robert Fortenbaugh ..... *Faculty Advisor*
Rev. Dr. E. L. Keller ..... *Spiritual Advisor*
Sister Helene Kuechler ..... *Spiritual Advisor*

Marvin Zimmer Venton Scoville Folsom Russe Morris
Robbins Ierlan Lewis Rogers Cleveland Marks Wight
Watkins Greenleaf Shay Folts LeFevre Diller
Partridge Gridley Capt. Rase Maj. Morrissey Capt. Johnson Ahn Maxwell
"Pete"

R. O. T. C. Officers Club

The club was formed in the fall of 1919 and reorganized in the autumn of 1921. The purpose of the club, as defined by the constitution, is to improve the Syracuse University unit of the R O. T. C. in every respect and to take charge of all social events within the organization. The membership is made up of all commissioned officers of the R. O. T. C.

Officers

Timothy H. Gridley ..... *President*
Harold D. Ahn ..... *Vice-President*
Milton A. Wise ..... *Secretary*
Charles O. Maxwell ..... *Treasurer*

Members

Everett P. Partridge
Ned P. Greenleaf
Harold C. Folts
DeWitt C. LeFevre
Theodore A. Wilson
Abbott Folsom
Kenneth Ierlan
Lee W. Cleveland
Charles O. Lewis
Charles F. Russe
Herbert A. Shay
Robert J. Venton
Thomas J. Rogers
Richard B. Marks
Gerald H. Zimmer
Curtiss W. Scoville
Earl F. Wight
Raymond F. Marvin
George H. Ketcham
James P. Robbins
Benjamin P. Morris

M. Parker, Kneller, Torrey, Sullivan, Kildunn, Lancer, M. G. Parker, Green, Kershaw, Goldman, Buck, Stillman, Whitnall, Drummond, Jagger

Press Club

Founded in the fall of 1920, the Syracuse University Press Club has for its object the promotion of better feeling among journalism students and the advancement of the Department of Journalism. Considerable work has been accomplished already along these lines, and rapid strides are being made to the fulfillment of the Press Club ideals.

At the time of the inauguration of the new chancellor, Charles W. Flint, to succeed Dr. James Roscoe Day, the Press Club was active in the publicity that was carried out in every state in the Union, and which was a big advertisement for Syracuse University and for the new administration. The Press Club carries all the bulletins of news in Syracuse University.

Officers

Selwyn Kershaw ..... *President*
Doris Stillman ..... *Vice-President*
Margaret Lancer ..... *Recording Secretary*
Reginald Torrey ..... *Corresponding Secretary*
J. Rolfe Daniels ..... *Treasurer*

The Southern Club

The Southern Club was organized in 1909 to promote a feeling of good fellowship among the students and faculty members from the South. The thirty-six members represent twelve southern states. Valuable service is rendered by the club in acquainting prospective college students of the south with the standards of the University and the facilities of Syracuse.

Members in Faculty

Dr. and Mrs. Mark A. May
Robert E. Allison
Dr. and Mrs. C. L. Raper
Dr. and Mrs. A. P. Van Dusen

Officers

Edward Taylor ..... *President*
Elizabeth Ramsey ..... *Vice-President*
Rose Hildebrand ..... *Secretary*
Bruce Wagner ..... *Treasurer*

Transportation Club

To promote the study and discussion of transportation and its allied problems and to promote the general social and scholastic welfare of its members.

Honorary Members

Dean Charles L. Raper
Professor C. L. Sweeting
Professor W. E. Butterbaugh

Officers

LEONARD S. PHILLIPS ..... *President*
EDWARD C. COURTNEY ..... *Secretary and Treasurer*

Kellogg VanNorman Rademaker
Vandewater Hawkins West Nickerson Gray Coger
Baltz Dexter Hebblethwaite Bailey Davison

The University Forum

The University Forum is a society organized to promote and develop interest in current history and the art of public speaking. Its members, comprising students and faculty of the oratory departments of the University, conduct their meetings in the forum plan. Current political and economic problems of international interest are discussed under the direction of prominent speakers. Enrollment in one of the advanced rhetoric courses is required.

Officers

H. W. Hebblethwaite ..... *President*
Mary Pickard ..... *Vice-President*
Celia M. Eldridge ..... *Vice-President*
Alice Trautman ..... *Secretary*
Achilles Catsonis ..... *Treasurer*
Helen Bailey ..... *Program Chairman*

Sociology Club

The Sociology Club is composed of the professors of the sociology department and major students in sociology. The object of the club is to promote interest in the study of the problems of social life. Meetings are held once each month.

Officers

Hertha Lingg ..... *President*

Leta Mae Gilbert ..... *Secretary and Treasurer*

Members in Faculty

Wilbur T. Clemens Robert Fortenbaugh

Albert P. VanDusen

University Grange No. 1351

The Grange is a national agricultural organization for the improvement of social and economical conditions among farmers.

The University Grange was chartered in 1913 and now has over 100 members, consisting of farmers, agricultural students and other students, most of whom are sons or daughters of farmers.

Officers

Hoosic Movesyan ..... *Master*
Herbert Hartwig ..... *Lecturer*
Helen Gould ..... *Secretary*

Roberts Rademaker Petty Shaw Kessler Palmer
Drew Schwab Michelfelder Stephens Burgess Miles
Baldwin Stevens VandeWater Stumpf Hearn

Long Island Club

The Long Island Club, since its founding in 1917, has been one of the most attractive sectional clubs in the University. Its purpose is to promote friendliness among the students of the University who are from Long Island. Meetings are held twice a month in the various chapter houses.

Officers

FRANK VANDEWATER ..... *President*
DOROTHY STUMPF ..... *Vice-President*
SELMA STEPHENS ..... *Secretary*
ALEXANDER BALDWIN ..... *Treasurer*

CAMPUS EXPOSURES

HOW
and
WHERE

long walk

these girls spend their Knights

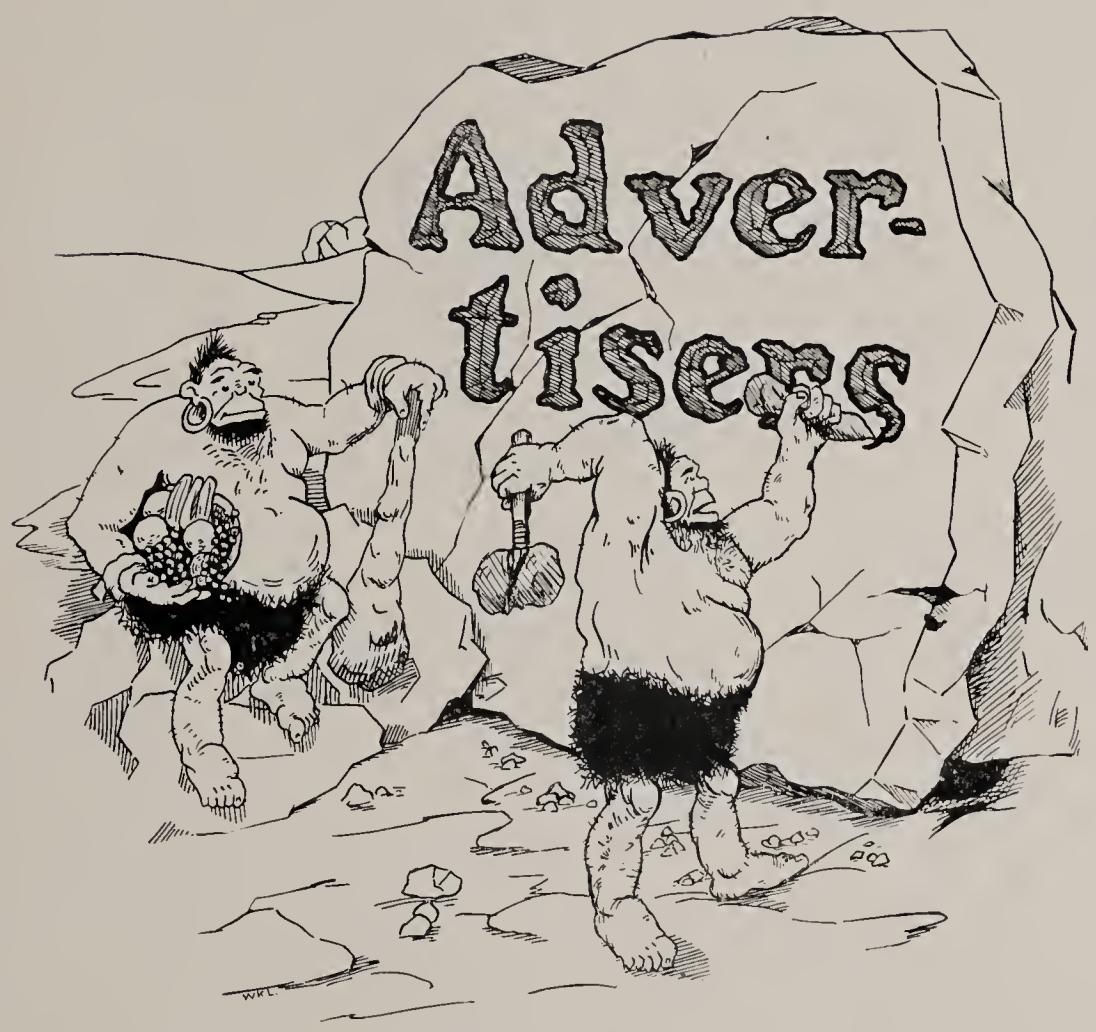
Adver-
tisers

SARAKUZE DAILY TERRIFIER

Vol. ½, No. 0 Sarakuze, B. S., Some Day, May 23, 1923 Price Two Bits

POLICE RAID K. A. T. HOUSE

STANDING OF DOUBLE SEVEN JUNIOR SOCIETY IS IN DANGER

Failure of Society to Give Basketball Trophy Viewed Unfavorable

It has been customary in past years for the Double Seven Junior Society to give a trophy to the most valuable man on the basketball team. This year no trophy was given. The matter was investigated by the Senior Council with little satisfaction from the society members. However, there is a rumor about the Hill that the reason for not giving the trophy this year is because one of the basketball men turned down a bid to the society.

AUFDERHAR "SORE" BECAUSE WOMEN CANNOT PLAY IN T. & B.

He Has Decided to Import Chorus

In an interview with Charlie Aufderhar, president of the Tambourine and Bones dramatic society, he made the statement that he would do everything in his power to "get back at the authorities for not allowing girls to play in the annual society production. He went on to say that if his plans worked out he would have a regular vamp chorus from Broadway for the production this year.

POTTER HEADS DEPUTATION TEAM

To Leave Syracuse for Manlius Friday Night

Foster C. Potter, Editor-in-Chief of the *Daily Lemon*, has volunteered to head a deputation team. The other members of the team are Babe Frugone, Sid Cohen and "Johnnie" Cook.

While in Manlius they will conduct four services, Saturday and Sunday.

VESTS ARE ISSUED WITH THE SECOND BLOCK "S" AWARD

Thurston Presents Vests to Cover Up Initials

"Cy" Thurston, graduate athletic manager, announces that he has received the low cut vests to be worn with the second award of Block "S". The men having their second award may obtain their vests at the athletic office.

This new idea concerning the vests is thought to be of great advantage to the men having second awards, as it will enable them to pose before their admirers as a first award Block "S" man.

ANNE HAWKINS FOUND GUILTY OF LENIENCY

W. S. G. A. Secretary Lenient With Offenders

Vice-Chancellor Graham announced last night that Anne Hawkins, prominent Pi Phi, and Secretary of the W. S. G. A., has been found guilty by the University authorities of being too lenient with offending women students.

This report was received with very little surprise by Miss Hawkins' friends, still it is hoped that no further action will be taken.

K. K. G.'S IN A STATE OF DEMORALIZATION

At a late hour last night "Clink" Field stated that he was going to "throw up his job" as Date Agent at the K. K. G. house. For three years he has worked diligently to "match" them, but without successful results. They even staged a free-for-all battle last night, resulting from a dispute over who was going to pay "Clink's" tuition and buy him a fur coat. Watch out, old Sheik, or these Kappas will be nailing you before your resignation goes in.

NOTORIOUS GAMBLING DEN RAIDED BY POLICE

Last night the police cleaned out the most notorious gambling den in Syracuse when they raided the K. A. T. house and arrested 78 people. The "coppers" met great resistance when Alice Brevort and Evelyn Eilert got into action. They knocked out fourteen cops in less than a minute. For the past year the Thetas have had "police protection" by bribing the "bull" in their precinct. It is believed that either "Milt" Cox or "Johnnie" Cook did the "squealin," as they have been sore ever since losing their tuition money last January.

K. K. K. SCARE PROVES FALSE

Students Think Beta Theta Pi Meeting Gathering of K. K. K.

With the coming of spring the Beta Theta Pi fraternity held their first outdoor fraternity meeting on Mt. Olympus last night. Before the truth was learned many people believed it a Ku Klux Klan meeting.

These outdoor meetings have been forced upon the Beta Thet's because they have no fraternity house. They have been unable to rent a room for meetings because of insufficient funds. During the winter they have been holding their meetings in an old barn near Jamesville.

S. A. E. FRATERNITY PLEDGES 125 MEN

Forced to Establish Record in Order to Meet Expenses

Recently there was an announcement in the *Orange* that the Sigma Alpha Epsilon fraternity had exceeded all records by pledging 125 new men. Through an interview with Frank Culver, our unkissed athlete, it was learned that the reason for pledging so many was in order to meet house expenses.

The initials of a friend

You will find these letters on many tools by which electricity works. They are on great generators used by electric light and power companies; and on lamps that light millions of homes.

They are on big motors that pull railway trains; and on tiny motors that make hard housework easy.

By such tools electricity dispels the dark and lifts heavy burdens from human shoulders. Hence the letters G-E are more than a trademark. They are an emblem of service—the initials of a friend.

GENERAL ELECTRIC

"Everything Photographic"

Doust Studio

For Portraits, Groups, Agency Pictures and Photography of any kind

KODAKS :: CAMERAS

All Photo Goods Finishing for Amateurs

I. U. Doust Photo Materials Co.

126 SOUTH SALINA STREET

Young Men—

Are You on the road to success?

A young man who starts an account with part of the contents of his first pay envelope, and continues to make regular deposits each week, is on the road to success and financial independence.

Start your account now and know that the money you are setting aside is safe in this strong, helpful institution.

CITY BANK TRUST COMPANY

SYRACUSE

Member of the Federal Reserve System

ROSS ORCHESTRA
Dependable Dance Music

445 SOUTH WARREN STREET
TELEPHONE CONNECTION
(Between Hotel Syracuse and Onondaga)

JI-VAN PRINTING CO.
Printers Stationers
Engravers

Netherland

Milk and Ice Cream

Always Fresh

N. I. C.

in simplified spelling spells nice—and
that's just what you'll say of

NETHERLAND ICE CREAM

be thrifty

Banks pay 4 per cent on the money you *save*.
We pay 5 per cent on the money you spend in cash at our store. Our receipts are redeemable in cash or trade.

It will pay you to patronize

FARMER & BLOSS

when in need of

HATS, CAPS *and* MEN'S FURNISHINGS

105 EAST JEFFERSON STREET

Fred Farmer :: Byron Bloss

Out on Maneuvers – Mess Call

Hot Hours in the Pits

An Easy Hike

Reserve Officers
Training Corps

Summer Camp

Plattsburg Barracks
2nd Corps Area Camp

"No, Mabel, this is not a Field Gun."

Roll-Call in the Company Street

The W. I. Addis Co., Inc.

Syracuse's Distinctive Apparel Shop

325 SOUTH SALINA STREET

You are cordially invited

to inspect the

Season's Newest Fashions

—in—

SUITS COATS CAPES DRESSES
SWEATERS COATS HOSIERY
LINGERIES MILLINERY BLOUSES

Style, Quality and Service at Moderate Prices

THE SYRACUSE INSTITUTION
in the heart of a thriving community,
in the center of a great state.
Our progress is in our service to you.

DAY BY DAY

Our buyers and our New York office are keeping in touch with the style tendencies, the market conditions and the public requirements, and daily we are receiving the foremost merchandise of quality and fashion.

DEY BROTHERS & CO.

Salina, Jefferson and Warren Streets

Toast and Coffee

for your breakfast

No hot fire—not ever necessary to go into the kitchen.

SYRACUSE LIGHTING COMPANY

Our Departments

Bank

Receives deposits, paying against check and allows 4% interest.

Bond

Supplies investors with first-class bonds.

Trust

Acts as Executor, Administrator or Guardian and as agent in any capacity.

Safe Deposit

Rents boxes at $5.00 per annum and upwards.

Also stores boxes and trunks.

THE SYRACUSE TRUST COMPANY

330 Warren Street

COTRELL & LEONARD
Albany, N Y.

MAKERS OF

CAPS GOWNS HOODS
for all degrees

Intercollegiate Bureau of Academic Costume

A. H. Hildreth, Pres. J. P. O'Brien, Sec'y. Bert B. Humbert, Vice-Pres. Jas. B. Devine, Treas.

F. HUMBERT'S SONS, Inc.
Established 1848

Furniture, Rugs and Phonographs
114 to 124 North Salina Street, SYRACUSE, N. Y.

Compliments of

A FRIEND

We furnished
the Flowers for the Football Games

We furnished
the Corsages for the Senior Ball

We furnished
the Flowers for Formal Dances, Senior Week

We can furnish
your order for Flowers

Whatever it may be
and whenever you may require them

W. E. DAY COMPANY

flowers

ONONDAGA HOTEL BUILDING
PHONE WARREN 515

SYRACUSE

THE HOME OF

MERRILL-SOULE CO.

Established 1868

MANUFACTURERS OF

Roscoe Fruit Co. WHOLESALE FRUITS AND PRODUCE

Distributors Sunkist Oranges

417 No. Clinton St. SYRACUSE, N. Y.

Putsyiger's Clothing Store has the highest grade of Clothing in the city, at the lowest price. Clothing for Business, College and street wear.

121 S. SALINA STREET

LOOKING AHEAD

Are you looking far enough ahead to be willing to do without some things now for the sake of having them with interest later on in

ONONDAGA COUNTY SAVINGS BANK

SYRACUSE, N. Y.

It Takes Brains to Make Money and Character to Keep It

The Largest Savings Bank in Central and Northern New York

RESOURCES SUFFICIENT TO MEET ANY EMERGENCY

Last Quarterly Dividend

FOUR PER CENT. PER ANNUM

PUT YOUR SAVINGS INTO A SAVINGS BANK

For Sale

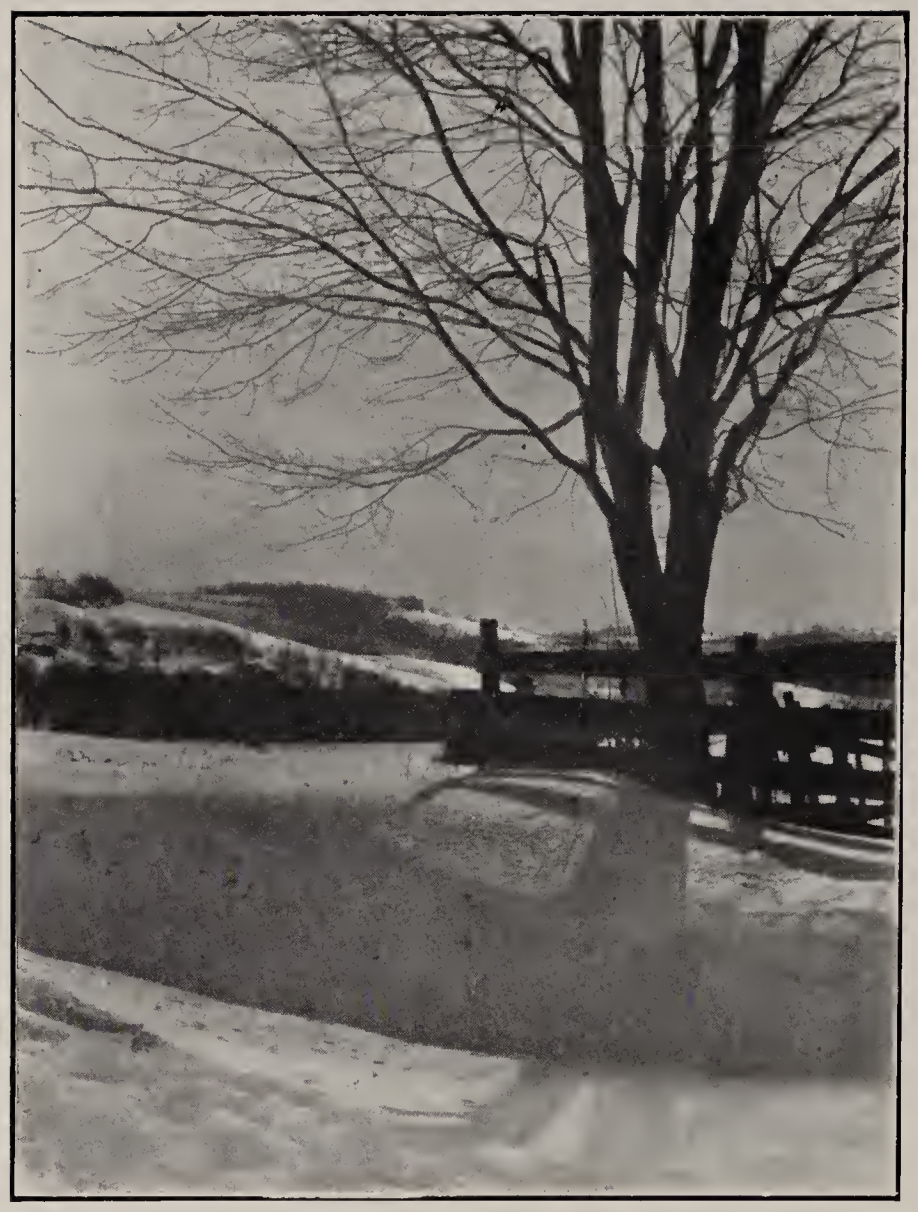

The most beautiful and seclusive spot at Long Walk.

Am forced to sell for the reason that I lost my "wrestling" match here and must seek new "stamping" grounds.

Note:—Last spring the tree got sore and threatened to "leave" when some "fence" sold the "trunk."

For further secrets address,

R. U. INTERESTED,
8888 Sims Hall.

FRIEND L. WELLS, '06

Central & Northern New York Agency

AETNA LIFE INSURANCE COMPANY

HARTFORD, CONN.

LIFE ACCIDENT HEALTH

424 Union Building SYRACUSE, N. Y. Phone Warren 6047

Thousands of Syracuse University Graduates

have secured excellent appointments through our Bureau during the past twenty-two years. Graduates pay us nothing unless we place them. The best High Schools and Colleges ask us daily to recommend strong candidates to fill good positions. We guarantee prompt and efficient Personal Service at any season of the year. *Why not ask us to have Registration Blank and Literature sent to you today? Your request will receive prompt attention. We respectfully solicit the opportunity to serve you.*

EMPIRE TEACHERS' AGENCY, Incorporated

Established 1901

321 University Block, SYRACUSE, N. Y.

Telephone Warren 6862 Mrs. L. C. McMillan, President May Onderdonk, Manager

BLODGETT'S

Restaurant -:- Coffee Shop

308 South Clinton Street

A FINE PLACE TO EAT

QUALITY FOOD AT REASONABLE PRICES

Catering to College Parties a Specialty

Syracuse University

College of Liberal Arts
College of Medicine
College of Fine Arts
College of Law
College of Applied Science
Teachers College
State College of Forestry
College of Agriculture
College of Business Administration
College of Home Economics
Graduate School
Library School
School of Public Speech and Dramatic Art
School of Nursing
Summer Session
Evening Session

For further information address The Registrar

SYRACUSE UNIVERSITY

Syracuse, New York

Buy - Good - Books

This Onondagan is an example of a good book. We can supply you with many other books which you will find to be of as much value as the Onondagan.

BOOK SERVICE

FOR UNDERGRADUATES AND ALUMNI

OUR SERVICE CAN SUPPLY

1. Any book published in any language.
2. Information regarding authors, publisher, or titles of books.
3. Bibliographies of books on any subject.

Inquiries and orders by mail will receive careful attention

University Book Store

303 University Place

JOHN F. RAUSCH

327 South Warren Street

Known for more than thirty-seven years as a First-class Caterer

Estimates for Banquets and Weddings Gladly Furnished

My Ice Cream and Water Ices are unexcelled
in flavor, purity and richness

O'Malleys'

The Paris Shop of Central New York

OUTFITTERS TO WOMEN

AND

Misses O'Malleys

446-450 S. Salina Street — Syracuse, N. Y.

EUROPEAN — SERVICE A LA CARTE

The YATES HOTEL

THOROUGHLY MODERN IN EQUIPMENT
AND SERVICE

William D. Horstmann — Syracuse, N. Y.

ICE — COAL

EDWARD I. RICE

(Incorporated)

General Offices: 121 EAST WATER STREET - Phone Warren 2575
SYRACUSE, NEW YORK

COAL — ICE

O'CONNER & WITTNER -:- Corner West Fayette and Clinton Sts.

THE KIRK STAG RESTAURANT

Established 1865

It is about as effective to plan to capture the gown and mortar board by passing a quiz in college yells as it is to procure good food in a poor restaurant. College youths must eat just like work-a-day folks, so we are here to assure sincere service and generous portions in addition to food-quality and flavor.

All we ask is an honest trial—We'll book the return!

It may be—

A Coal or Gas Range
Furniture or Rugs
Paints, Tools
Electric Lamps or Specialties
Silverware, Cutlery
China, Cut Glass
Housefurnishing Goods

or a

Hundred Other Things
too numerous to
mention

You'll find it at

Kieffer Bros.

218-222 N. Salina Street
SYRACUSE, N. Y.

MRS. F. JESPERSEN

Formerly of New York

Ladies' Afternoon and Evening

GOWNS

666 Madison St. Warren 0103-J

Piety Hill Collegians—

Music furnished for dances, banquets weddings and all occasions.

Call 2-0959

SYRACUSE DAILY RAZZBERRY

Vol. 2, No. 1 Syracuse, N. Y., Tomorrow, April 31, 1923 Price 3 Yens

"PINHEAD" LOWE LEAVES COLLEGE

J. TIMOTHY SMITH ACCEPTS HEAD OF VARSITY COACHES

J. Timothy Smith, next year's renowned manager of basketball, has recently accepted the position as head of the varsity athletic coaches. This position was offered Smith because of his experience as Keane's advisor. An incident in the Gymn last winter, witnessed by "Cy" Thurston, led the authorities to believe that he was the man for the position.

ALPHA PHI'S TO HOLD HILL SERENADE

Prominent Sorority to Call for Fraternity Assistance

Saturday night the Alpha Phi sorority are to hold a Hill serenade in hopes of obtaining male admirers. This is to be given simply for the benefit of the fraternity houses with the exception of Sigma Nu.

The Alpha Phi's say that the only reason they are doing this is because they have not had dates in so long that they have become desperate.

NEW OUTDOOR SWIMMING TANK IS PROPOSED

J. Roscoe Drummond Submits Plans for New Tank

J. Roscoe Drummond has submitted plans for an outdoor swimming tank to be constructed in front of the Library. Drummond says that the reason for offering this suggestion was because the present pool in front of the Library is entirely too shallow and muddy for bathing.

Some of the people who witnessed an incident on the campus last winter believe that he may have had other reasons for taking this action.

MILLER ELECTED CAPTAIN OF VARSITY DRINKING TEAM

Y. M. C. A. President Is Honored

At a meeting in Crouse Chapel Sunday, April 1st, "Hap" Miller, president of the Y. M. C. A., and prominent Lamba Chi Alpha, was unanimously elected captain of the newly organized Drinking Team.

The Drinking Team has been recently recognized as a minor sport by the Senior Council. This recognition was obtained through the efforts of Miller and the *Daily Orange*.

PHI PSI'S TO SELL BOOKSTORE

It was learned last night from Fritz Foster that the Phi Kappa Psi fraternity have decided to sell the University Book Store. Any one contemplating buying must see Foster at once and submit his bid.

This announcement was taken with a great deal of surprise by the students. It is thought that the reason for the selling is because Charlie Blackmore doesn't get along with their Pi Phi clerk.

A. K. K.'S ATTEMPT TO BURN HOUSE

A Repetition of Last Year's Sigma Chi Fire

The Alpha Kappa Kappa fraternity started the spring well by trying to burn their house in order to collect the insurance. Unfortunate for the Medics, the fire was discovered and extinguished before it succeeded in gaining much headway.

Sigma Chi made a similar unsuccessful attempt to burn their house last year.

University's Most Valuable Man Is Forced to Quit College

"Pinhead" Lowe, the most valuable man the University has had in years, leaves College May 1st to take a position with Barnum & Bailey.

Mr. Lowe has been very active while in college. He is a member of the student body, member of the Y. M. C. A., and has tried out, unsuccessfully, for a number of offices.

PHI GAMMA DELTA BECOMES CHRISTIANIZED

The Phi Gamma Delta fraternity, which has been renowned for its athletes, has now turned its attention to religious activities. At present no less than twenty of their members are active members of the Kollege Klan. All credit for this wonderful reformation goes to George Fisher, and we here take this valuable space to congratulate him upon his success.

MAE GREEN ENGAGED TO BE MARRIED

Marries Associated Press Photographer Soon

Rumors about the Hill that Mae Green, prominent Phi Mu, is engaged to be married was verified today by one of her sorority sisters. It is said that Miss Green has been engaged to an Associated Press photographer since last December. The name of the prospective husband was not disclosed.

With this announcement comes the clearing up of the mystery as to why Miss Green's picture appeared in every Sunday supplement.

EDWARD JOY CO.

Established 1875

Piping Contractors *Heating Contractors*

Electrical Contractors *Plumbing Contractors*

Jobbers

ESTIMATES CHEERFULLY GIVEN

Warehouses and Showrooms

125-133 MARKET ST. 301-315 E. WASHINGTON ST.

SYRACUSE, N. Y.

SYRACUSE CHAIR HOSPITAL

FURNITURE REPAIRING

UPHOLSTERING :: REFINISHING

CABINET WORK OF ALL KINDS

1309 East Fayette Street Phone Warren 4846

George G. Kenyon Lumber Company

WHOLESALE :: RETAIL

Everything in Lumber
Pine, Hemlock, Hardwood and
Georgia Pine Timber

ALL KINDS OF KILN-DRIED HARDWOOD FLOORING

601 East Water Street W-219 Syracuse, New York

"You take no chance when you deal at Grant's"

Whatever you need you'll find here in dependable quality at Prices that are Right

ALEX. GRANT'S SONS

119 E. Washington St. 134-136 E. Genesee St.

SYRACUSE

House Furnishing Goods
Auto Supplies
Sporting Goods
Paints
Cutlery, Tools
Hardware

"The Bank of Personal Service"

4% GET YOUR ADVICE AT THE FIRST TRUST 4%

INTEREST ON INACTIVE ACCOUNTS

Hardly a man or a woman but needs information on some perplexing financial problem. Whether it is the opening of a commercial or thrift account, the making of a wise investment, or the establishment of a trust, this Company through its various departments is in a position to give immediate and personal attention.

For upwards of two generations the advice of the FIRST TRUST has been sought. For 54 years this institution has been a financial landmark. RESOURCES OVER $45,000,000.00.

FIRST TRUST & DEPOSIT COMPANY

S. Warren & Washington St.
So. Salina & Colvin St.

N. Salina & James St.
SYRACUSE, N. Y.

The cover for this annual was created by

THE DAVID J. MOLLOY CO.

2857 N. WESTERN AVE. CHICAGO

Send for Samples

When You Rent a Typewriter—

It is better to rent direct from the manufacturers because they have better facilities to keep their machines in good condition and to give service

Special Rates to Students

L. C. Smith & Bros. Typewriter Co.

701-715 East Washington St., Syracuse, N. Y.

TELEPHONE WARREN 2560

Ask about our factory rebuilts.

The Onondaga Cafeteria

The place for busy business men and women to eat.

The Onondaga Shop

Where discriminating people buy Onondaga quality candies.
"Prices as moderate as elsewhere.

The Onondaga Assembly Halls

Banquets, dances and concerts.

Headquarters for Everything and Everybody Worth While

500 Rooms—Rates, $2.00 Per Day and Upwards

Don't Read This Page!

"The codfish lays a million eggs,
While the helpful hen lays one;
But the codfish does not cackle
To inform us what she's done.
And so we scorn the codfish coy,
While the helpful hen we prize;
Which indicates to thoughtful minds
That it pays to advertise."

Prof.—"Wake that fellow next to you, will you?"
Student—"Aw, do it yourself, you put him to sleep."

Many a frosh packs his trunk because he lost his grip.

Contributor—"You sit down on all the jokes I write."
Editor—"Well, I wouldn't if there was any point to them."

I met a girl in Syracuse,
She surely was a bear;
With great big eyes—but what's the use?
Of nerve she had her share.
I took her to the vaudeville,
She liked the songs and dancing,
And then she said: "Now, let's go, Bill,
And do a little prancing."
So to a cabaret we went,
We danced and she ate plenty;
Before I left there I had spent
The last part of a twenty.
But you know me, Big-hearted Joe,
A cab I had to buy her;
She only had nine miles to go,
That meter was a liar.
When we reached home, it showed up four
Dollars, and a quarter;
I tried to kiss her at the door—
I know I hadn't oughter.
"The nerve," said she, "of traveling men!
They're all the same, I vow!
If you get one, why you'll want ten,
And I must go in now.
Gimme a ring upon the 'phone,
Whene'er you come to town;
Now, you just leave me here alone,
And take your taxi down."
I've figured out a guy's a fish
To take these bimbos out
And buy them everything they wish,
I'm done—without a doubt.
If they were men, I'd bust their jaw,
Of course, that's an assumption,
But every single one I draw
Has galloping consumption.

ESTABLISHED 1818

Brooks Brothers,

CLOTHING,

Gentlemen's Furnishing Goods,

MADISON AVENUE COR. FORTY-FOURTH STREET
NEW YORK

Telephone Murray Hill 8800

Clothing ready made or to measure. Evening Clothes, Cutaways, Sack Suits, Sporting Clothes, Overcoats, Ulsters, English and Domestic Hats and Furnishings, Boots and Shoes for Dress, Street and Sport Trunks, Bags and Leather Goods.

Send for "Comparisons"

BOSTON
TREMONT COR. BOYLSTON

NEWPORT
220 BELLEVUE AVENUE

THIS VOLUME IS THE PRODUCT OF

THE SYRACUSE PRESS INC.

Established 1910

205-213 WALTON STREET SYRACUSE, NEW YORK

Printers and Binders

Publishers of the

POLITICAL AND GOVERNMENTAL HISTORY
OF THE STATE OF NEW YORK
IN SIX VOLUMES

BY RAY B. SMITH

Engravings made by

ONONDAGA PHOTO-ENGRAVERS INC.

TEL. WARREN 6285

201 GIFFORD ST.
SYRACUSE, N.Y.

ARTISTS
ENGRAVERS